

Community-led AI systems for scholarly communication

The Open Knowledge Maps approach

Peter Kraker

Co-created with Maxi Schramm

19th Munin Conference on Scholarly
Publishing

Tromsø, 26 November 2024

This work is licensed under the [Creative Commons Attribution 4.0 International license](https://creativecommons.org/licenses/by/4.0/)
DOI: <https://doi.org/10.7557/5.7803>

**OPEN
KNOWLEDGE
MAPS**

Motivation

- 1) There is too much information
- 2) We are stuck in ever smaller silos
- 3) The rate of breakthrough discoveries is declining
- 4) New output types like datasets and software are largely hidden
- 5) Communities in disadvantaged regions and those communicating in languages other than English are left behind

Identify
relevant
concepts

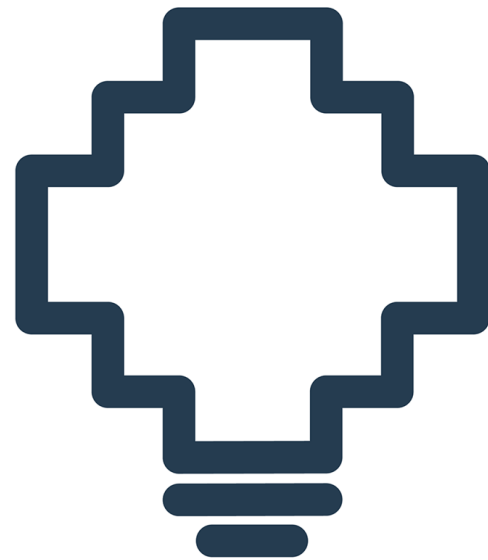

OPEN
KNOWLEDGE MAPS

Irrelevant
to your
research

 Find
open
content

LWL, KNN,
K-nearest neighbour

Document T
Support Vect
Feature E

Crime web mining
Huangyan Island
Incident

Text Mining,
Classification,
Social Networking Sites

IUCSI, Distributed
data mining, Privacy
preserving data mining

Six-degree Separation,
Core Figure,
Social Networks

Frequent patt
Meta data conc
mining

Loan Default,
Time series,
Tax administration

Web Structural Mining
(WSM), Data mining,
Hyperlink

Who we are

Open Knowledge Maps

is **a charitable non-profit organization**

dedicated to dramatically **improving the visibility of scientific knowledge**

for science and society alike

OPEN
KNOWLEDGE
MAPS

Overview of heart diseases

Map a research topic

Get an overview - Find documents - Identify relevant concepts

- PubMed (life sciences)
- BASE** (all disciplines)

Refine your search ▾

Enter your search term **GO**

Try out: [digital education](#) [climate change AND impact](#)

<https://openknowledgemaps.org>

Advantages

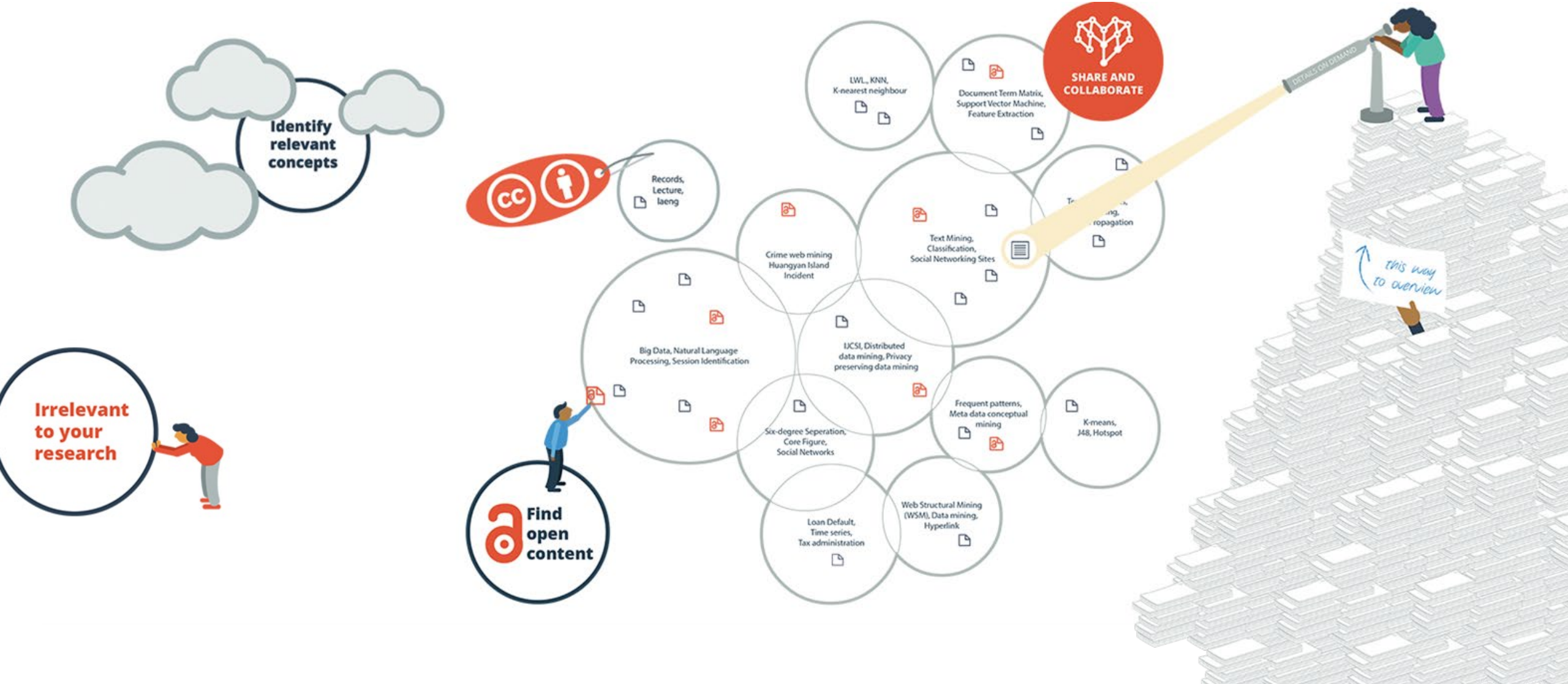

How it works

A Knowledge Map presents you with a **topical overview** for your search query. It is **based on the most relevant documents** matching your query. The relevancy is determined by the data source (e.g. BASE or PubMed).

We operate an **artificial intelligence (AI) pipeline** to create the knowledge maps. The pipeline combines natural language processing methods to aggregate and display publications according to similarity in topics.

Rapid user growth

GROWTH OF KNOWLEDGE MAPS

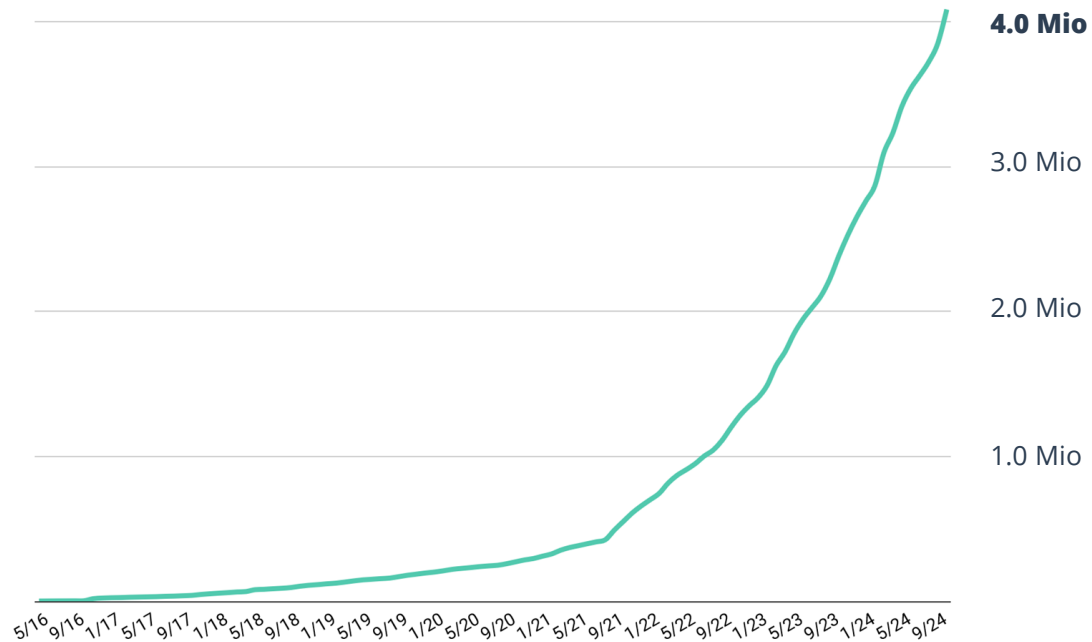

- 4+ million** knowledge maps
- 150,000+** monthly users
- 220+** countries and territories
- 9 minutes** avg. visit duration
- 80%** engagement rate
- 60%** returning users

OKMaps in a nutshell

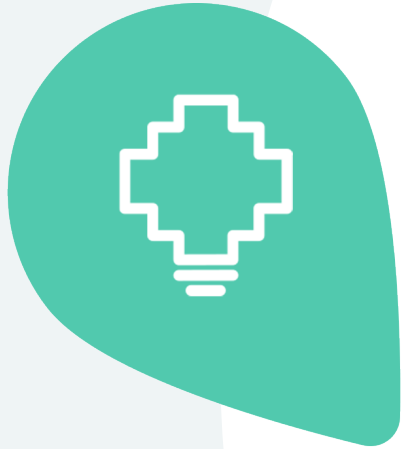

- ✓ Search in 400M+ outputs from 11K+ sources
- ✓ Includes 25 output types in 400+ languages
- ✓ Start from a single keyword or a complex query
- ✓ Works with even the scarcest of (meta-)data
- ✓ Best-in-class user interface
- ✓ Seamless third-party integration
- ✓ Open & participatory

Select projects

TRIPLE - The multilingual discovery platform for the social sciences and humanities

EU Horizon 2020

enKORE - Towards an open, zoomable atlas for invasion science and beyond

VolkswagenStiftung: Offen - für Außergewöhnliches

VisConnect - Discovering Interdisciplinary Researchers with AI-Powered Visualisations

IT:U - Interdisciplinary Transformation University Austria

Supporting members

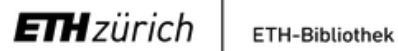

Participatory approach

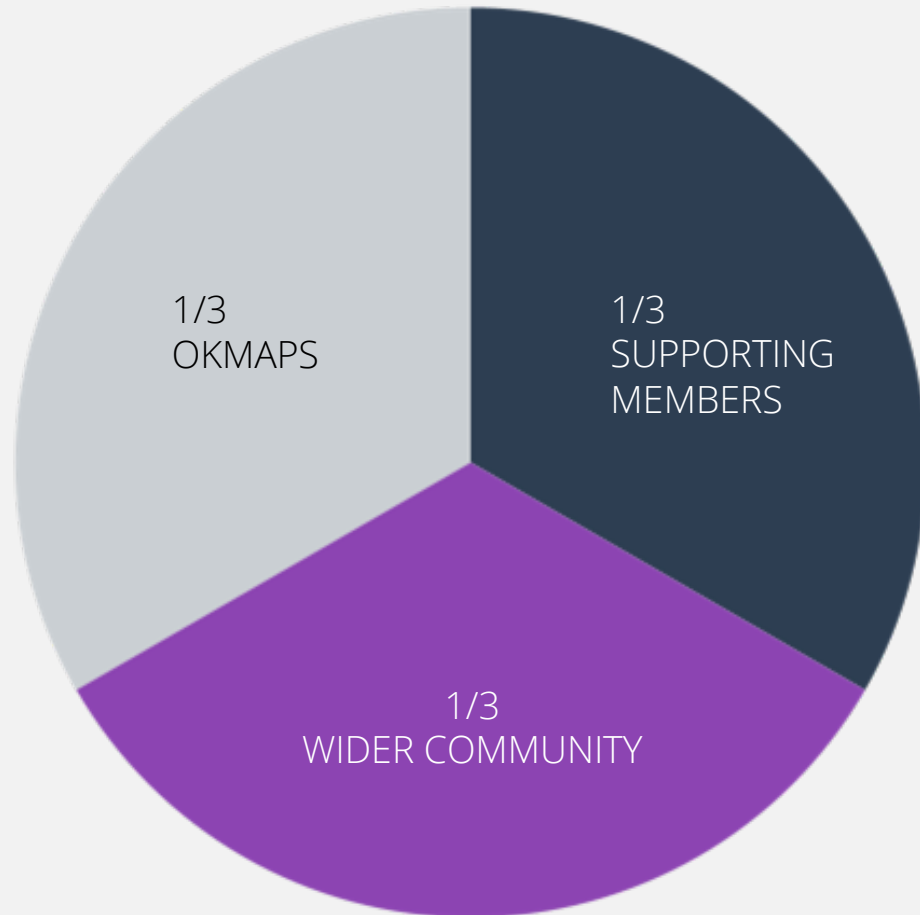

GOVERNANCE OF THE TECHNICAL ROADMAP

This means:

- ✓ Open licences for content (CC BY), data (CC0), and source code (MIT)
- ✓ Co-creation of platform with our community
- ✓ Community involvement in governance
- ✓ Equitable balancing of stakeholder needs
- ✓ Community-based engagement & funding
- ✓ Easy integration in community infrastructure

Custom Services

Custom Services in a nutshell

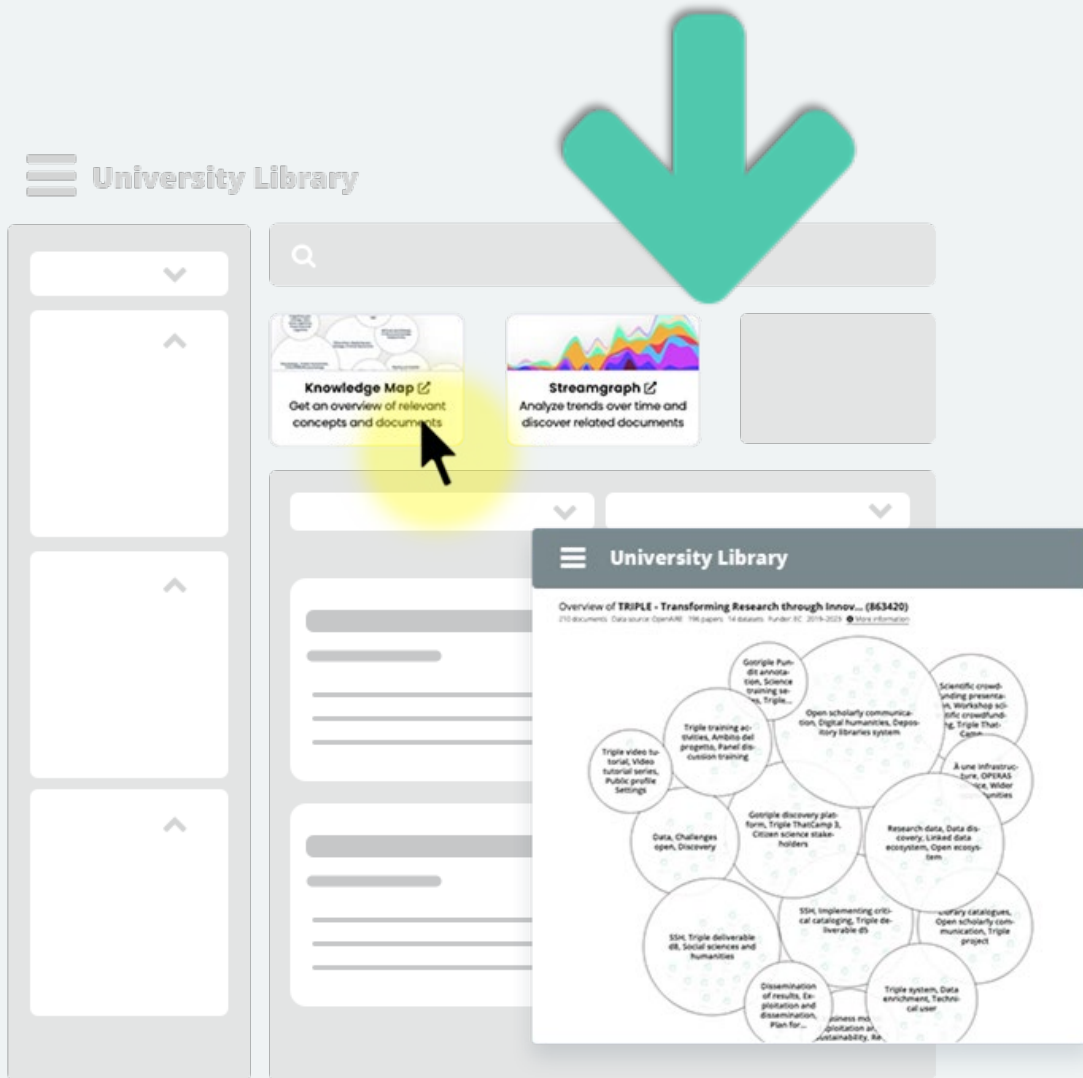

Integrate AI-driven discovery in your own offering

- ✓ Embed Open Knowledge Maps services in your own discovery systems based on your own data sources
- ✓ Provide attractive, visual entry points to your holdings
- ✓ Available as easy-to-install cloud components

Example: GoTriple integration

Online at: <https://gotriple.eu>

Use cases

University Library

Overview of **TRIPLE - Transforming Research through Innov...** (863420)
210 documents, Data source: OpenAIRE, 198 papers, 14 datasets, Funded by: 2014-2023

Nodes in the Knowledge Map:

- Google Pub-DS annotation, Science training series, Tringle...
- Open scholarly communication, Digital humanities, Depository libraries system
- Scientific crowd-funding presentation, workshop scientific crowdfunding, Tringle That-Came
- Tringle training activities, Ambio del progetto, Panel discussion training
- Tringle video tutorial, Video tutorial series, Public profile settings
- À une infrastructure, OPERAS, science, Wider communities
- Data, Challenges open, Discovery
- Google discovery platform, Tringle ThatCamp 3, Citizen science stakeholders
- Research data, Data discovery, Linked data ecosystem, Open ecosystem
- SSix, Triple deliverable ds, Social sciences and humanities
- SSix implementing critical cataloging, Triple deliverable ds
- Library catalogues, Open scholarly communication, Tringle project
- Dissemination of results, Exploitation and dissemination, Plan for...
- Tringle system, Data enrichment, Technical user
- Business model, Innovation at, Sustainability, Re...

✓ **Complement existing discovery systems** such as a library catalog

Example: TU Wien Bibliothek integration

- 1. ZEITSCHRIFT: **International journal for artificial intelligence in engineering**. Woburn, Mass. : Computational Mechanics Publ., 1986-1988; [Erscheinungsverlauf: 1.1986 - 3.1988]. Verfügbar in TU Wien Hauptbibliothek / Magazin (DAT-Zeitschriften) [500215 II] >
- 2. ZEITSCHRIFT: **Journal of artificial intelligence**. [Faisalabad] : : Asian Network for Scientific Information.; 2008]. PEER REVIEWED. Online-Zugriff >
- 3. ZEITSCHRIFT: **Engineering applications of artificial intelligence (Online) Engineering applications of artificial intelligence**. International Federation of Automatic Control. Oxford ; : New York : : Pergamon; [Erscheinungsverlauf: Began with v. 1, no. 1 (Mar. 1988.)]. PEER REVIEWED. Online-Zugriff >
- 4. ZEITSCHRIFT: **Engineering applications of artificial intelligence : the international journal of intelligent real-time automation ; an affiliated journal of IFAC, the International Federation of Automatic Control**. Swansea : Pineridge Press, anfangs; Oxford [u.a.] : Pergamon Press, 1988-; [Erscheinungsverlauf: 1.1988 -]

Online at:
<https://catalogplus.tuwien.at/>

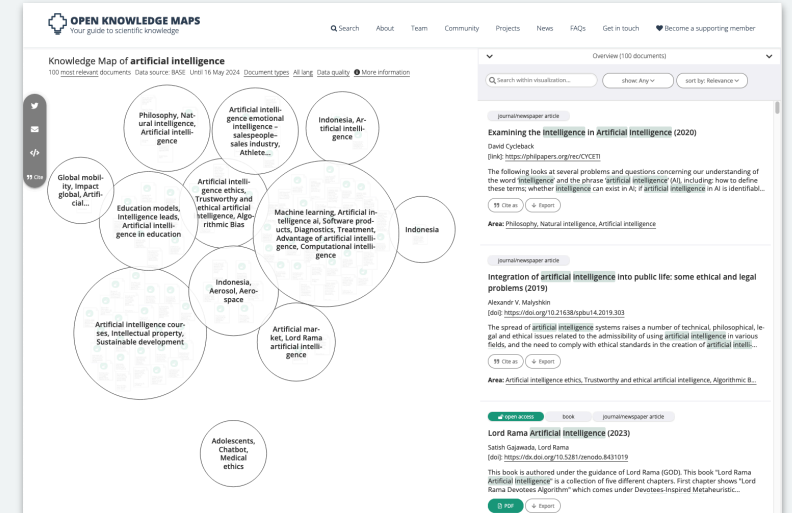
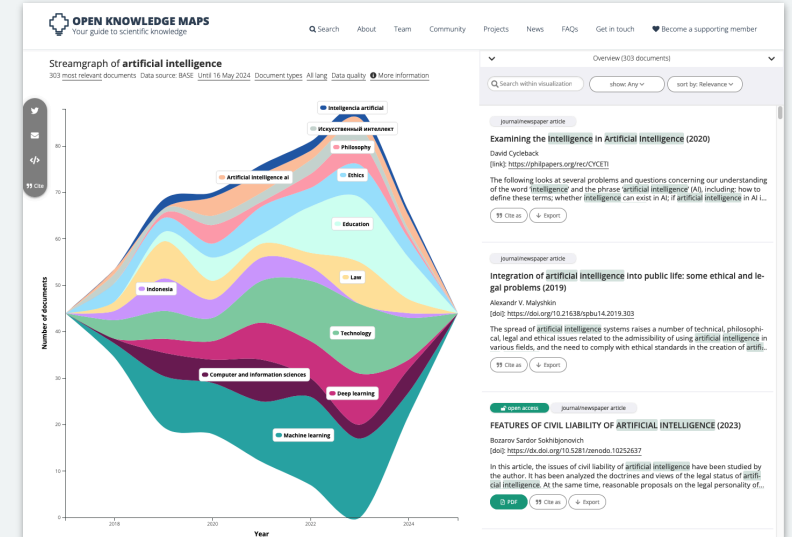

Library catalogue integrations

Swiss Consortium for Open Knowledge Maps

- Partnership with the Consortium of Swiss Academic Libraries (CSAL) and the Swiss Library Service Platform (SLSP) - 10 organisations in total
- Brings AI-driven visual discovery to researchers and research institutions across Switzerland
- Improves OKMaps' technical platform and financial sustainability as an open infrastructure
- Great showcase for Open Knowledge Maps integrations on a national scale

Use cases

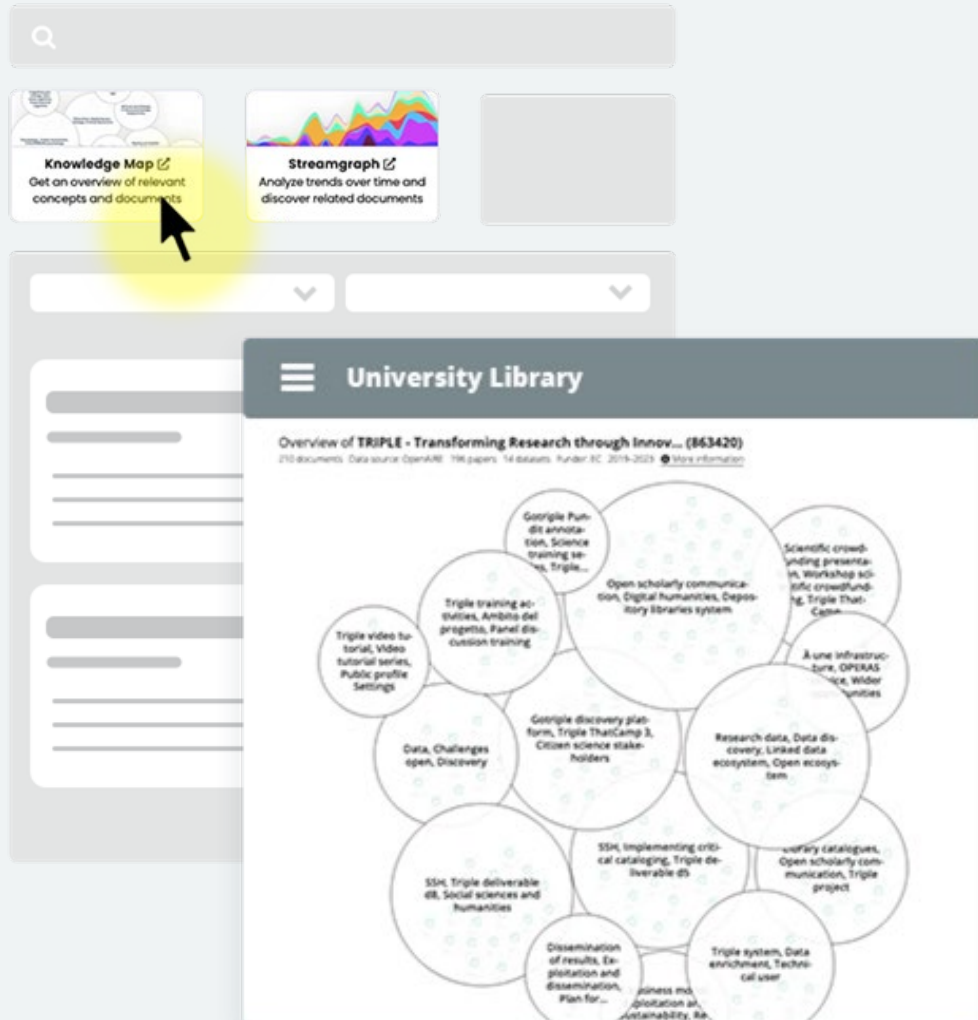

- ✓ **Complement existing discovery systems** such as a library catalog
- ✓ **Make the contents of a specific collection more visible** (e.g. a research data management system)

Find research datasets at AUSSDA - The Austrian Social Science Data Archive

AUSSDA - The Austrian Social Science Data Archive

You are here: » [AUSSDA - The Austrian Social Science Data Archive](#) » [About AUSSDA](#) » [Projects](#) » [Open Knowledge Maps](#) » OK Maps AUSSDA

Here you can search the AUSSDA database. To expand your search, you can use the [Europe-wide search](#).

Show advanced search options ▾

ENTER SEARCH QUERY (E.G. DIGITAL EDUCATION)

Create Overview

Online at:

<https://aussda.at/en/about-aussda/projects/open-knowledge-maps/>

Knowledge Map of labour

95 documents Data source: AUSSDA... Until 25 Aug 2023 Document types All lang Data quality [More information](#)

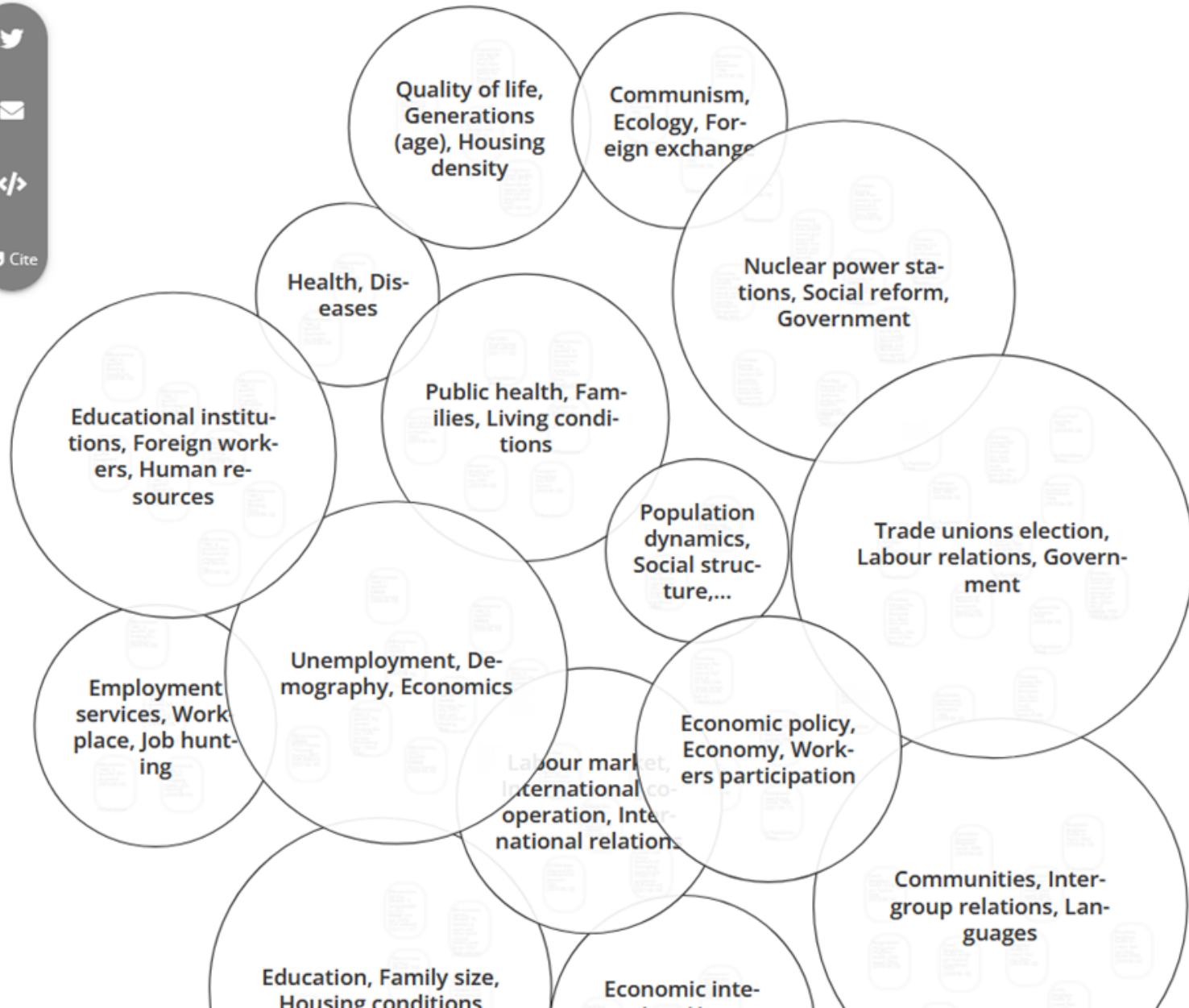

Overview (95 documents)

Search within visualization

show: Any

sort by: Relevance

Microcensus Ad-Hoc-Module 'Transition from work to retirement' 2012 (SUF edition) (2022-02-17)

Statistics Austria

Population group

[doi]: <https://doi.org/10.11587/5ZCVJY>

Full edition for scientific use. In addition to the core variables of the Microcensus Labour Force Survey (LFS), the LFS also has so-called ad-hoc-modules (AHM) that can vary from year to year. The EU-LFS ad-hoc-module 2012 on 'Transition from...

Export

Area: [Education, Family size, Housing conditions](#)

Microcensus Labour Force Survey / Housing Survey 2022 (SUF edition) (2022-06-30)

Statistics Austria

Population group

[doi]: <https://doi.org/10.11587/XSWWSL>

Full edition for scientific use. With about 20,000 households surveyed per quarter, the Microcensus is the largest regularly conducted sample survey in Austria. It is an important data source for national and international labour market indicators.

Export

Area: [Unemployment, Demography, Economics](#)

Use cases

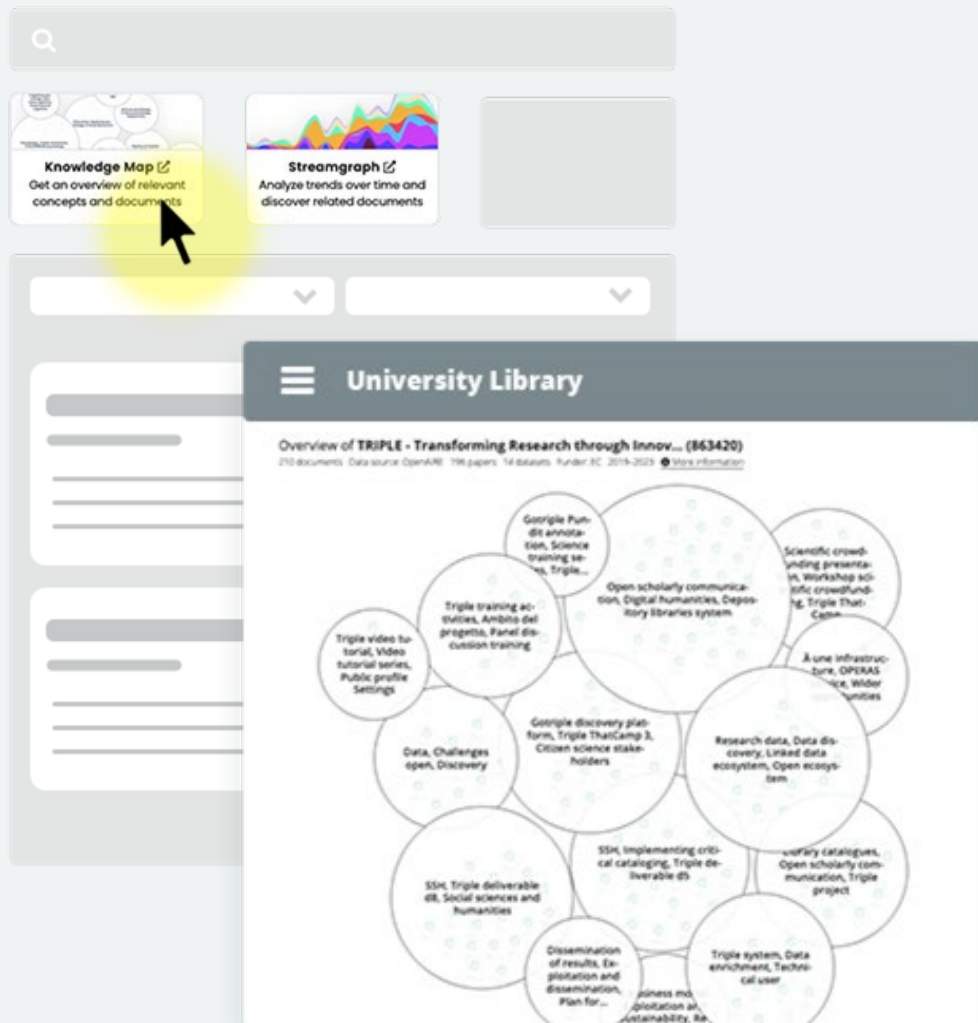

- ✓ **Complement existing discovery systems** such as a library catalog
- ✓ **Make the contents of a specific collection more visible** (e.g. a research data management system)
- ✓ Integrate visual overviews **in other areas of your digital services**, such as a news page or a current research information system (CRIS)

Example: UNIL integration

UNIL | Université de Lausanne

UNIL en bref Formations Recherche Campus Organisation Informations pour >

Vous êtes ici: UNIL > Recherche > Thématiques transversales > Santé > Cancer

Thématiques transversales ^

- Cultures v
- Economie v
- Environnement v
- Santé ^
 - Cancer**
- Société v

Centres interdisciplinaires

Recherche par faculté v

Prix et distinctions v

Publications

Thèses

Cancer

| L'UNIL: pôle de recherche sur le cancer de renommée mondiale | Regards croisés sur le cancer | Pour en savoir plus

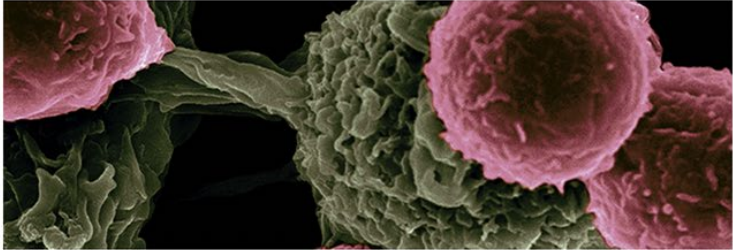

L'UNIL: pôle de recherche sur le cancer de renommée mondiale

Face au défi de la lutte contre le cancer, l'UNIL offre une diversité d'approches unique. Au-delà de l'aspect médical, où oncologues et généticiens sont à l'œuvre, des chercheurs en lettres ou en sciences sociales étudient cette thématique avec les outils propres à leurs disciplines. Ainsi, les travaux des scientifiques de l'UNIL sauvent des vies, s'attachent au bien-être des patients et éclairent les facteurs sociétaux derrière la maladie.

Suivez nous: 

 **OPEN KNOWLEDGE MAPS**

[Voir la Carte des Savoirs](#)

Obtenir une liste d'enseignants, de concepts et de documents

Centres, instituts, groupes de recherche

- Tumor microenvironment
- Ludwig Institute for Cancer Research
- Théorie sociale, enquêtes, médiations, action publique

OPEN KNOWLEDGE MAPS
A visual interface to the world's scientific knowledge

Knowledge Map of **cancer or (cancer and immunotherapy) or (cancer and cell biology) or ...**

100 documents | Data source: Univer... | Unil 8 Nov 2022 | Document types | Data quality | More information

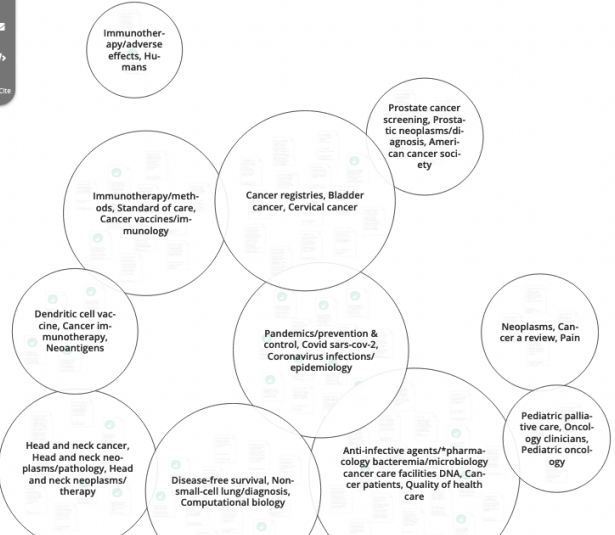

Overview (100 documents)

Search within visualization... | show: Any | sort by: Relevance

journal/newspaper article review

Nouvelles options thérapeutiques du cancer pulmonaire à l'ère de l'immunothérapie (The new management options for lung cancer in the immunotherapy era) (2019-05-15)

H. Megamem, R.M. Socianu, H. Bouchaab, N. Mederos, T. Nguyen-Ngoc, S. Peters, A. Dolcan
Revue medicale suisse, vol. 15, no. 651, pp. 1032-1037
[link]: https://serval.unil.ch/notice/serval/BIB_919816F771E8

Lung cancer is the leading cause of cancer-related deaths worldwide. Since the advent of immunotherapy, survival has significantly improved. Though encouraging treatment results, initially only some patients used to benefit significantly and specifically from immunotherapy adminis...

Export

Area: Immunotherapy/methods, Standard of care, Cancer vaccines/immunology

journal/newspaper article review

Cancers de la sphère ORL : l'immunothérapie donne de la voix ! (Head and neck cancer : promising results of immunotherapy) (2017-05-17)

A. Shved, D. Bensaïd, Y. Morlier, K. Shabafrouz, H. Bouchaab, V. Cristina
Revue medicale suisse, vol. 13, no. 563, pp. 1029-1037
[link]: https://serval.unil.ch/notice/serval/BIB_FF08F161F44E

Immunotherapy, especially checkpoint inhibitors such as anti-PD1 and anti-PDL1 antibodies, has changed the standard of care and the prognosis of melanoma, but also more recently of lung cancer, renal cancer and Hodgkin lymphoma. Results of preliminary studies in head and neck...

Export

Area: Head and neck cancer, Head and neck neoplasms/pathology, Head and neck neoplasms/ther...

journal/newspaper article review

Rational combinations of immunotherapy with radiotherapy in ovarian cancer. (2019)

F.G. Herrera, M. Irving, L.E. Kandalaf, G. Coukos
The Lancet Oncology, 20 no. 8, pp. e417-e431

Online at:

<https://unil.ch/central/home/menuinst/recherche/thematiques-transversales/sante/cancer.html>

A cycle of continuous innovation

Institutions, Researchers, Publishers

Libraries, Archives, Repositories, Aggregators

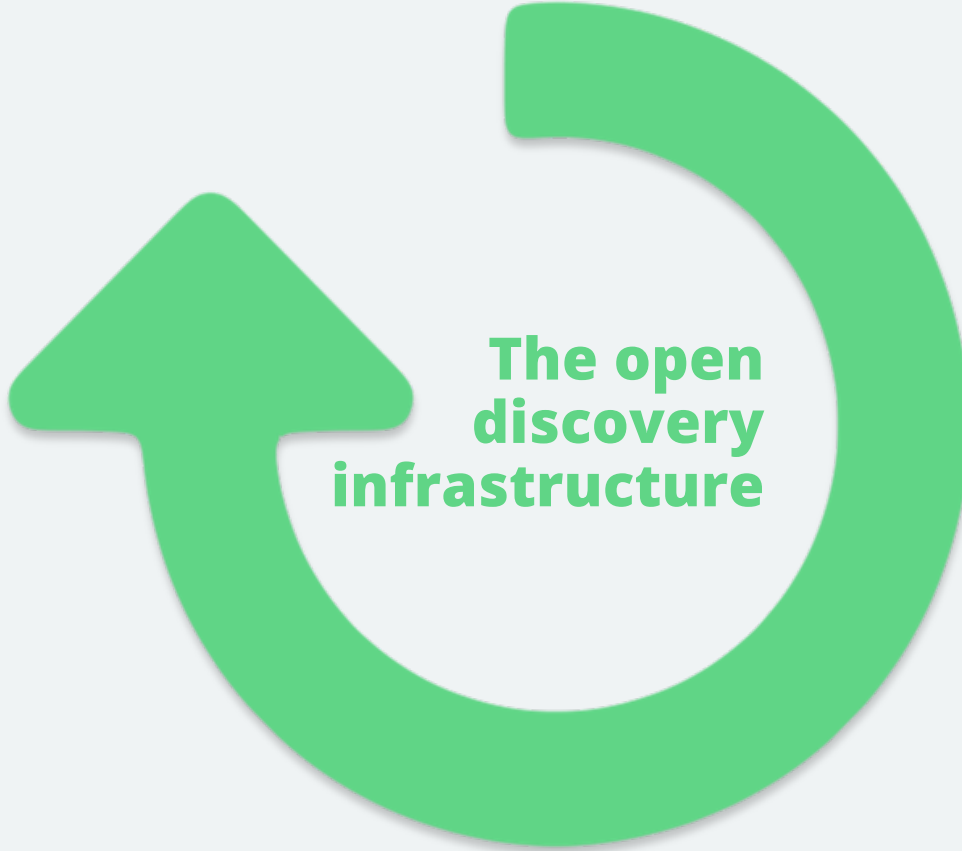

Meta aggregators

Value added services

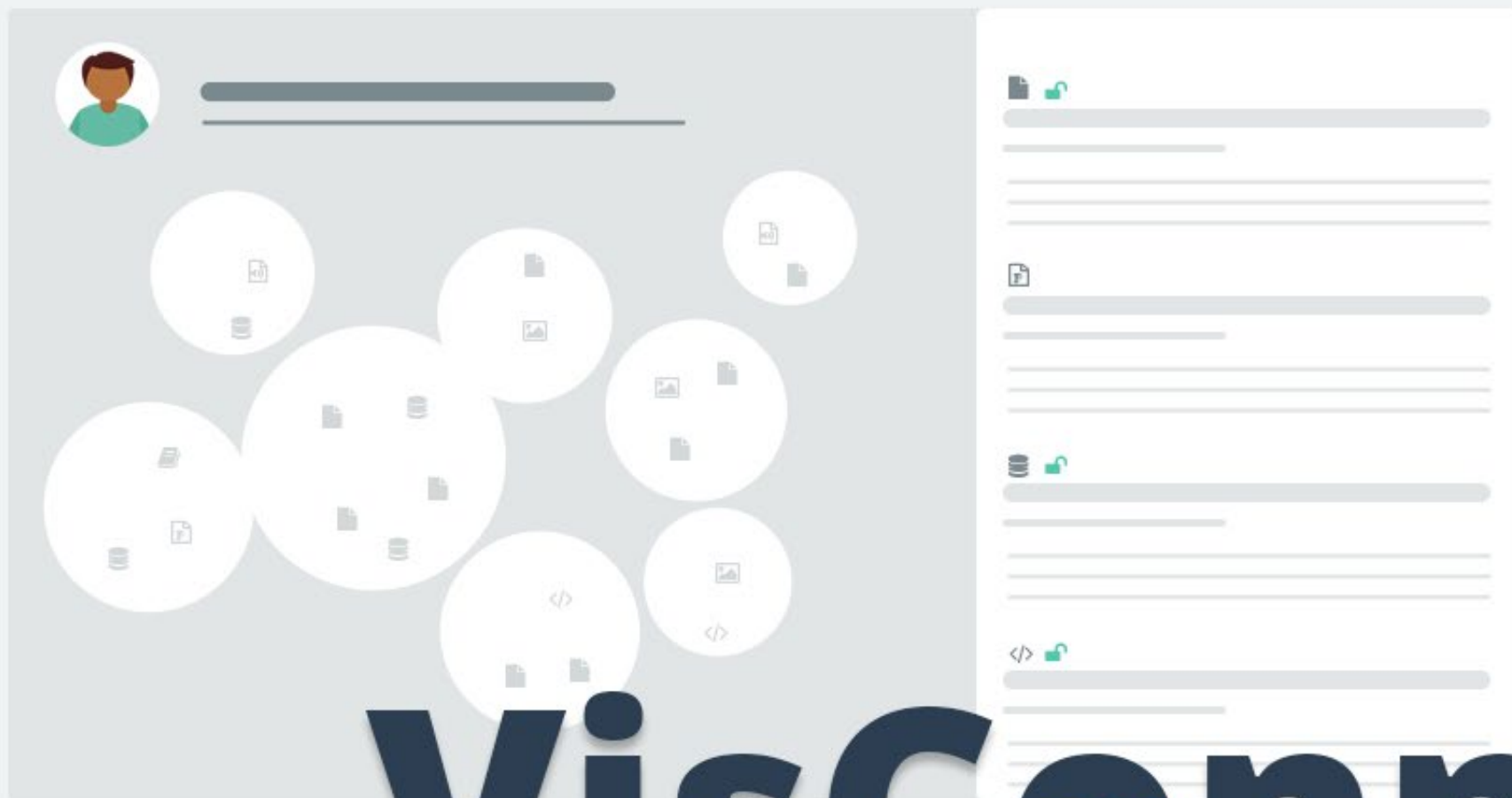

VisConnect

*Discovering Interdisciplinary Researchers with
AI-Powered Visualisations*

Motivation

Traditional metrics are increasingly seen as **poor indicators of an individual's research quality**

Current movements for research assessment reform, such as DORA and CoARA **advocate for a holistic appraisal of researchers**

Motivation

Schmidt, R. (2022). Building Blocks for Impact. Zenodo. <https://doi.org/10.5281/zenodo.7249187>

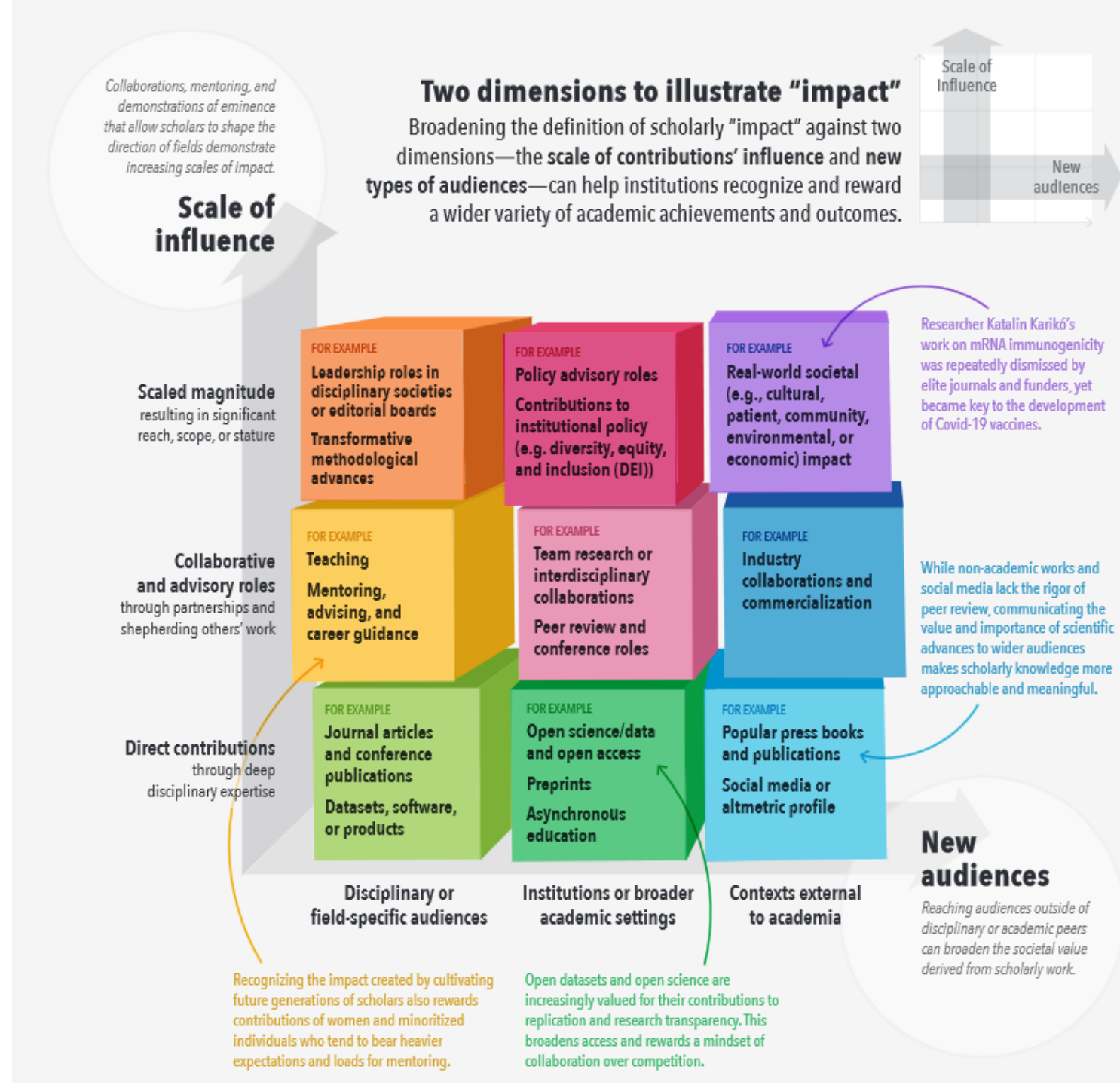

Motivation

Traditional metrics are increasingly seen as **poor indicators of an individual's research quality**

Current movements for research assessment reform, such as DORA and CoARA **advocate for a holistic appraisal of researchers**

However, implementing a broader, more inclusive assessment approach can be **challenging and time-consuming**

Framework: DORA building blocks

1. Interdisciplinary research output
2. Teaching & mentorship
3. Open science *Focus of VisConnect*
4. Academic collaborations
5. Leadership roles
6. Societal engagement
7. Collaboration beyond academia
8. Policy advisory roles
9. Real world impact

Schmidt, R. (2022). *Building Blocks for Impact*. Zenodo.

<https://doi.org/10.5281/zenodo.7249187>

Sketches

ENTER ORCID (E.G. 0000-0002-5238-4195)

Create overview

Knowledge Map for the works of Sarah K. Fercer (0000-0023-4539-2115)

200 most recent works [Postdoctoral Re...](#) [London University...](#) [Researcher details](#) [Metrics](#) [About the map](#)

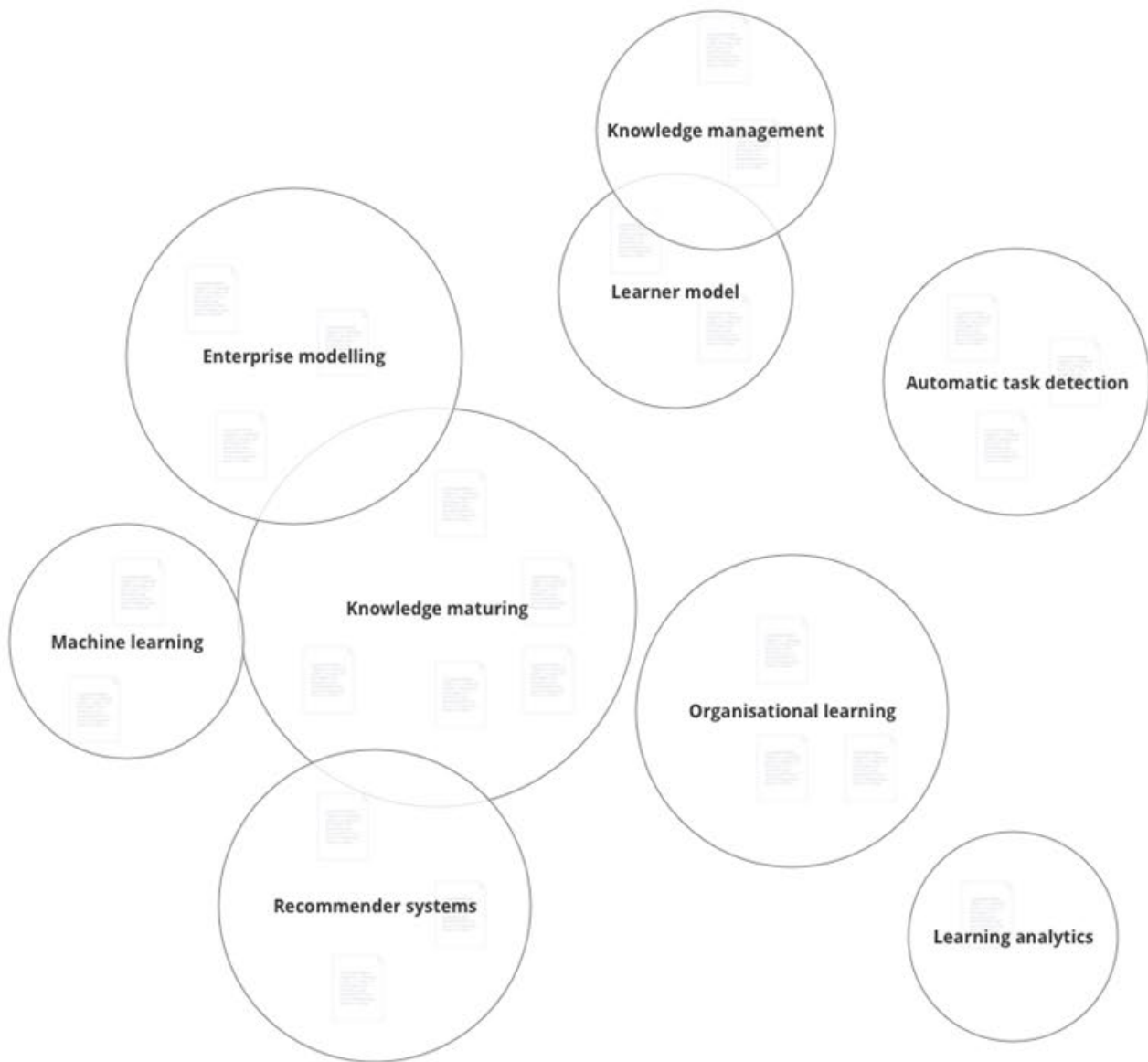

Overview (115 open access works)

Search within visualization...

SCALE MAP BY

Documents

SHOW ONLY

Open access

SORT BY

Social media me...

open access journal/newspaper article

Discoverability in (a) Crisis (2021-02-01)

Peter Kraker, Maxi Schramm, Christopher Kittel, Sarah K. Fercer
ABI Technik

[doi]: <https://doi.org/10.1515/abitech-2021-0003>

Abstract not available

215 citations 2600 social media mentions 9 references outside academia

Keywords: not available

Document type(s): journal/newspaper article

PDF Cite as Export

Area: [Knowledge management](#)

open access dataset

Figshare Public Metadata until 02/12/2019 (2020)

Peter Kraker, Sarah K. Fercer

[doi]: <https://doi.org/10.6084/m9.figshare.1320834>

Abstract not available

150 citations 2056 social media mentions 10 references outside academia

Keywords: not available

Document type(s): journal/newspaper article

PDF Cite as Export

Area: [Learning analytics](#)

RESEARCHER DETAILS

Close

BIOGRAPHY

Why do I teach? Teaching is a fundamental part of my identity as an academic. I am a scholar ins...

[show more](#)

EMPLOYMENT (4)

2020 - present / Postdoctoral Researcher / University of London / London / UK

[show more](#)

PROFESSIONAL ACTIVITIES (53)

Services:

2024 / Supervision: title of thesis / Name of student / Degree

2024 / Co-supervision: title of thesis / Name of student / Degree

2024 / Teaching: title of course / Level: Bachelor / Number of students: 60

EDUCATION & QUALIFICATIONS (5)

2017 - 2020 / Ph.D. / University of London / London / UK

[show more](#)

FUNDING (3)

[Towards an open, zoomable atlas for invasion science and beyond](#)

2018 - 2024 / Grant / Funder: EC / Amount: € 1.5 Mio

[show more](#)

LINKS (15)

[Website](#)

[show more](#)

DISTINCTIONS / AWARDS (2)

2017 / Open Minds Award: Winner in the category "Open Software - Frontend"

[show more](#)

SEARCH

SHOW ONLY: [Open access](#) SORT BY: [Citations](#)

Journal/newspaper article

(a) Crisis (2021-02-01)

Gramm, Christopher Kittel, Sarah K. Fercer

[10.1515/abitech-2021-0003](#)

Journal/newspaper article

0 references outside academia

Export

Journal/newspaper article

Export

Journal/newspaper article

5 references outside academia

Export

Knowledge Map for the works of Sarah K. Fercer (0000-0023-4539-2115)

200 most recent works [Postdoctoral Re...](#) [London University...](#) [Researcher details](#) [Metrics](#) [About the map](#)

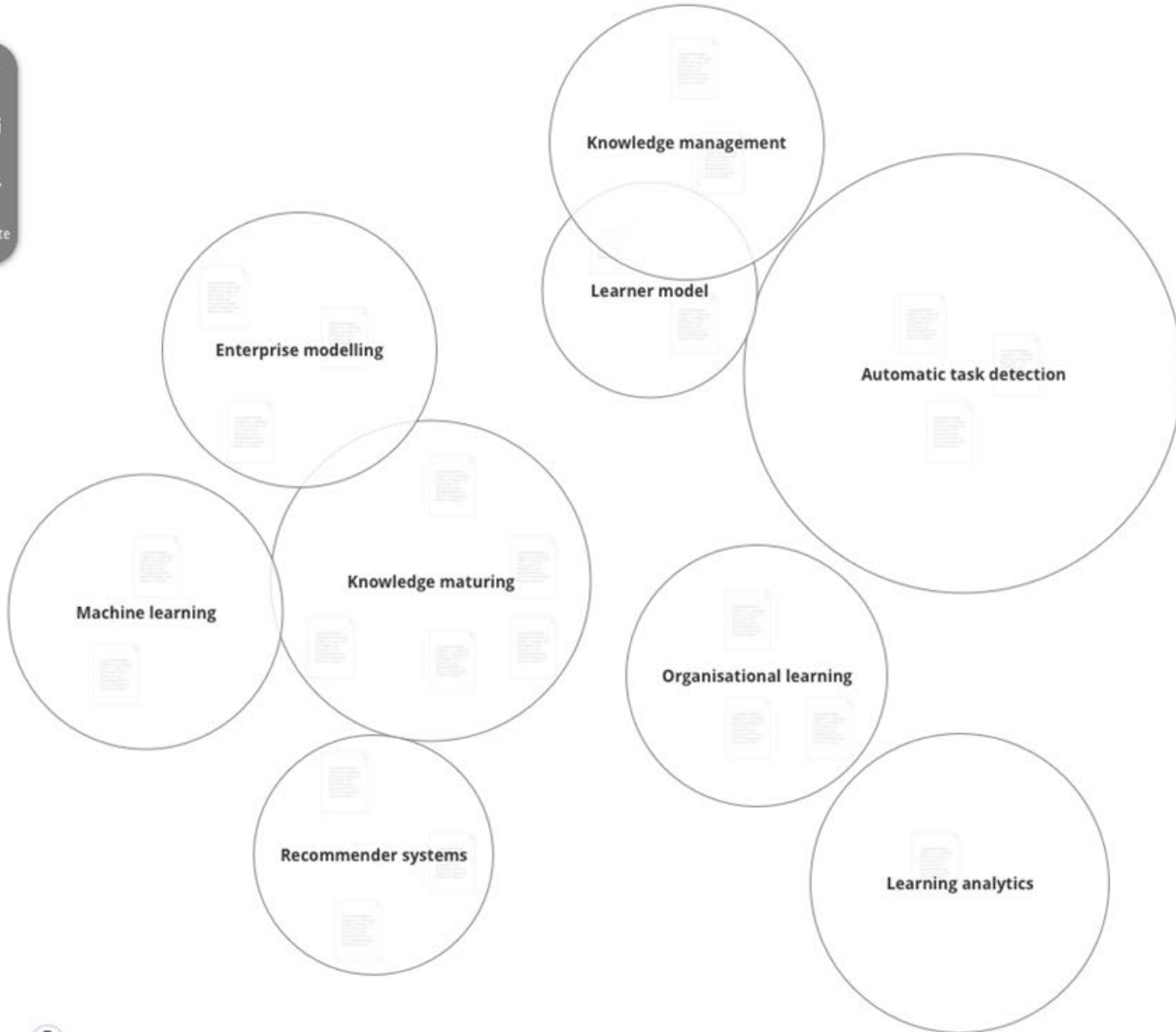

Overview (115 open access works)

Search within visualization...

SCALE MAP BY Citations

SHOW ONLY Open access

SORT BY Citations

open access journal/newspaper article

Discoverability in (a) Crisis (2021-02-01)

Peter Kraker, Maxi Schramm, Christopher Kittel, Sarah K. Fercer
ABI Technik
[doi]: <https://doi.org/10.1515/abitech-2021-0003>

Abstract not available

215 citations 2600 social media mentions 9 references outside academia

Keywords: not available

Document type(s): journal/newspaper article

PDF Cite as Export

Area: [Knowledge management](#)

open access dataset

Figshare Public Metadata until 02/12/2019 (2020)

Peter Kraker, Sarah K. Fercer
[doi]: <https://doi.org/10.6084/m9.figshare.1320834>

Abstract not available

150 citations 2056 social media mentions 10 references outside academia

Keywords: not available

Document type(s): journal/newspaper article

PDF Cite as Export

Area: [Learning analytics](#)

Knowledge Map for the works of Sarah K. Fercer (0000-0023-4539-2115)

200 most recent works [Postdoctoral Re...](#) [London University...](#) [Researcher details](#) [Metrics](#) [About the map](#)

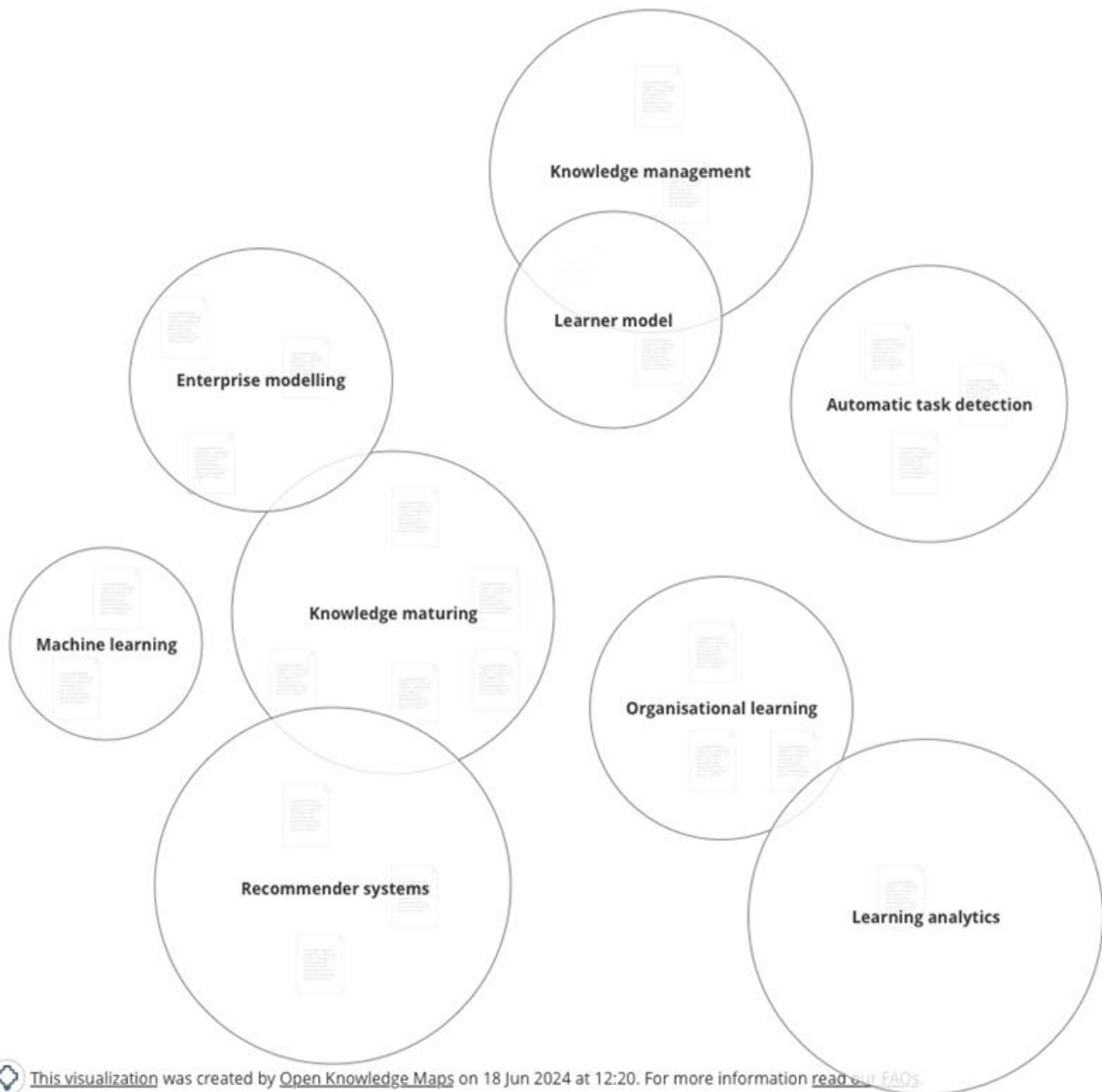

Overview (115 open access works)

Search within visualization...

SCALE MAP BY References outsi... **SHOW ONLY** Open access **SORT BY** References outsi...

open access dataset

Figshare Public Metadata until 02/12/2019 (2020)

Peter Kraker, Sarah K. Fercer
[doi]: <https://doi.org/10.6084/m9.figshare.1320834>

Abstract not available

150 citations 2056 social media mentions 10 references outside academia

Keywords: not available

Document type(s): journal/newspaper article

PDF Cite as Export

Area: [Learning analytics](#)

open access journal/newspaper article

Discoverability in (a) Crisis (2021-02-01)

Peter Kraker, Maxi Schramm, Christopher Kittel, Sarah K. Fercer
ABI Technik
[doi]: <https://doi.org/10.1515/abitech-2021-0003>

Abstract not available

215 citations 2600 social media mentions 9 references outside academia

Keywords: not available

Document type(s): journal/newspaper article

PDF Cite as Export

Area: [Knowledge management](#)

Search within visualization...

SCALE MAP BY

Documents

SHOW ONLY

Open access

SORT BY

Citations

METRICS

Close

TRADITIONAL METRICS

Normalised h-index: NN

Academic age: NN

Number of total citations: NN

Notes on metrics: Lorem ipsum.

ALTMETRICS

Number of total unique social media mentions: NN

Number of total news encyclopaedia, patent and policy references: NN

Notes on metrics: Lorem ipsum.

TEACHING & MENTORSHIP

Number of total supervised PHD students: NN

Number of total supervised master students: NN

Number of total supervised bachelor students: NN

Notes on metrics: Lorem ipsum.

Enterprise modelling

Knowledge management

Learn...

Knowledge maturing

Machine learning

Recommender systems

Learning analytics

/newspaper article

(a) Crisis (2021-02-01)

hramm, Christopher Kittel, Sarah K. Fercer

[10.1515/abitech-2021-0003](#)

le

social media mentions 0 references outside academia

e

Journal/newspaper article

as-

Export

gement

dataset

Metadata until 02/12/2019 (2020)

Fercer

[10.6084/m9.figshare.1320834](#)

le

social media mentions 5 references outside academia

Keywords: not available

Document type(s): journal/newspaper article

PDF

Cite as

Export

Area: [Learning analytics](#)

Thank you for your attention!

Contact

Open Knowledge Maps

Dr. Peter Kraker

Founder & Chairman

pkraker@openknowledgemaps.org

OPEN
KNOWLEDGE
MAPS

Our future vision

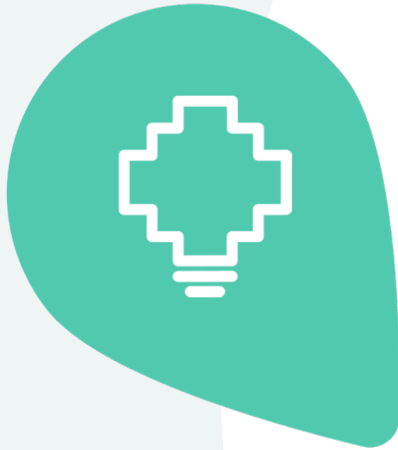

Interactive maps like Google Maps are used for much more than traditional maps and GPS devices

In essence, they are **visual discovery engines for the physical world**

Now imagine a system where you can discover knowledge in very much the same way

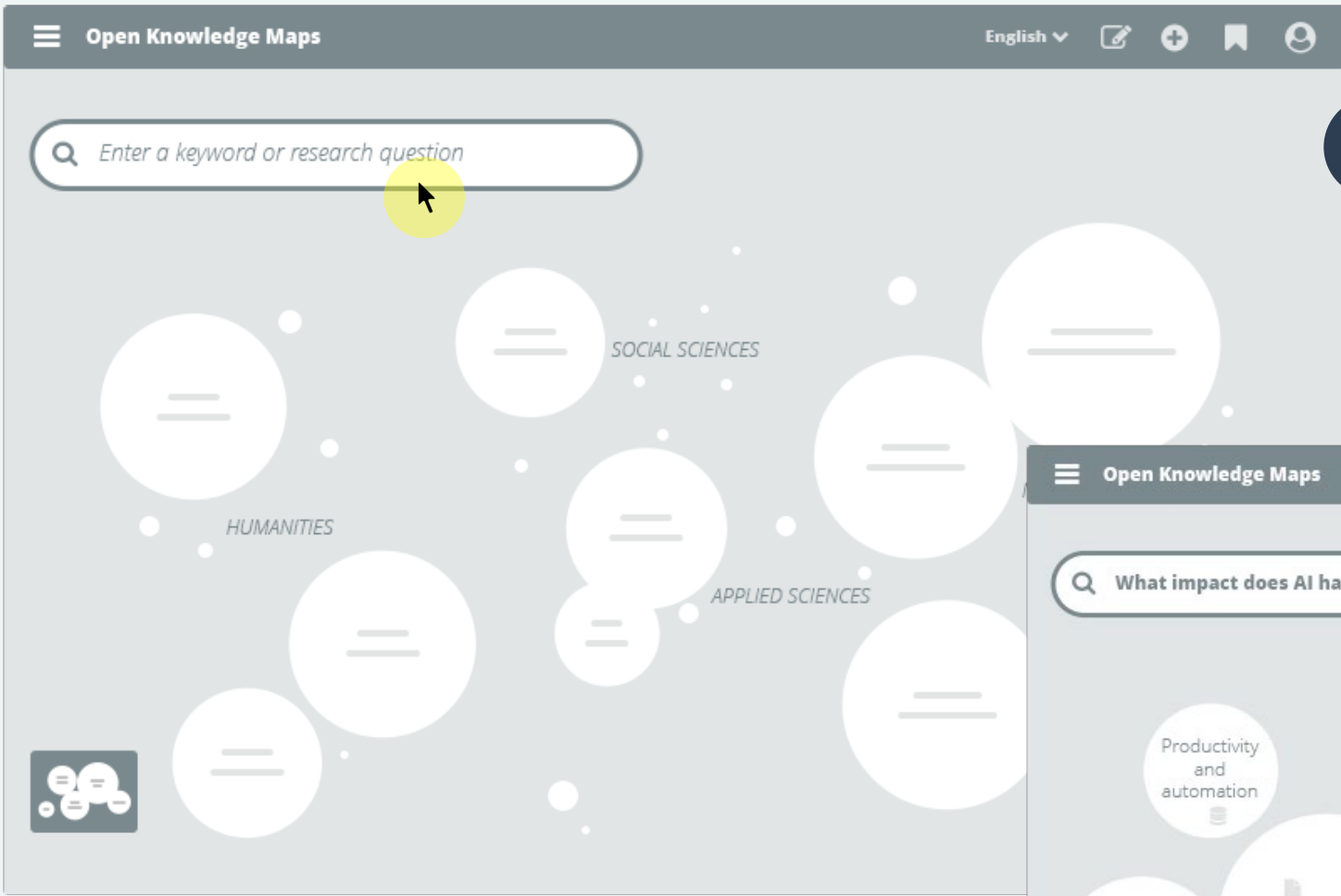

1 Start your journey with a research question/keyword or zoom in to a specific discipline

Choose between different visual discovery modes

2

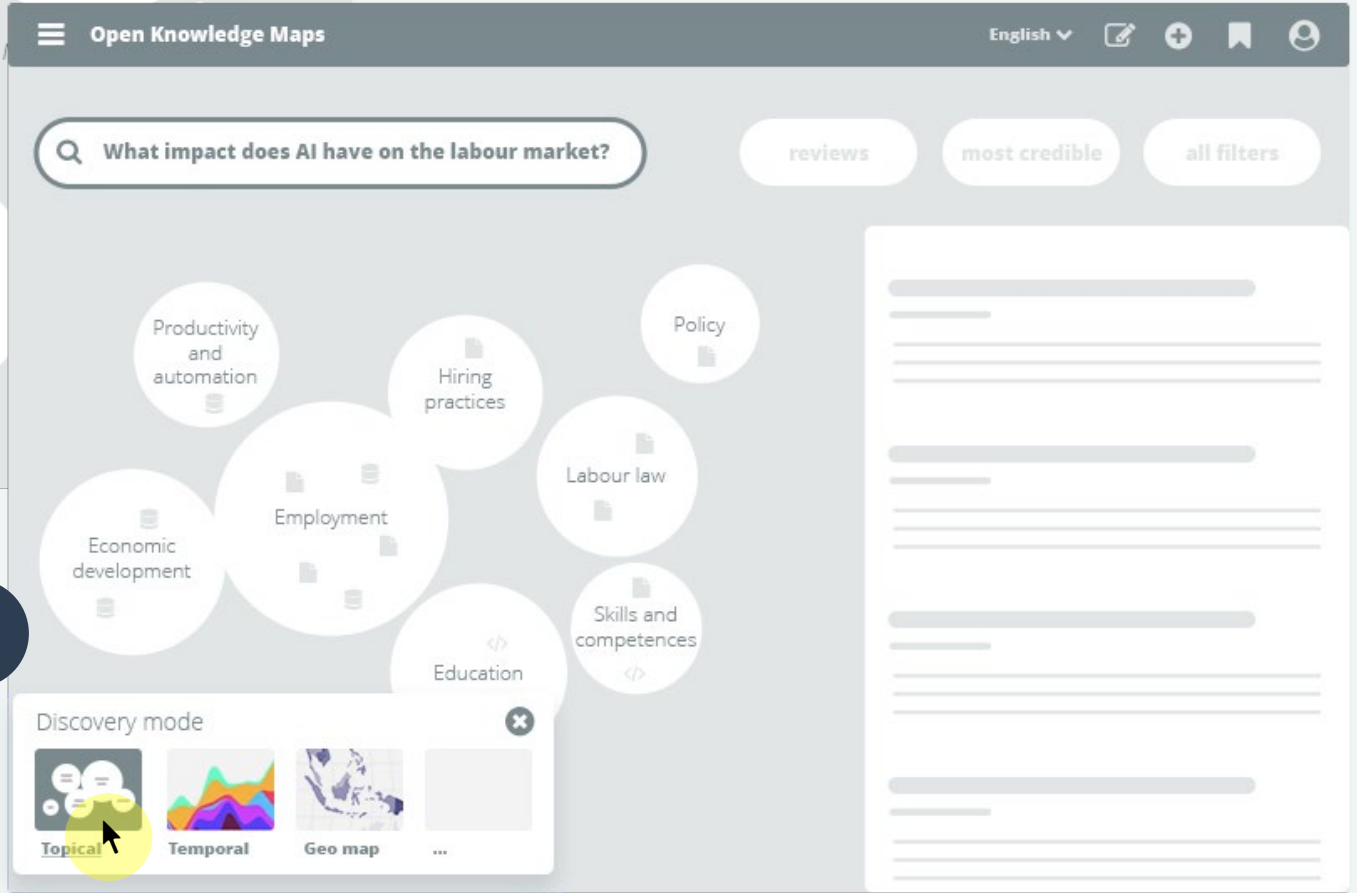

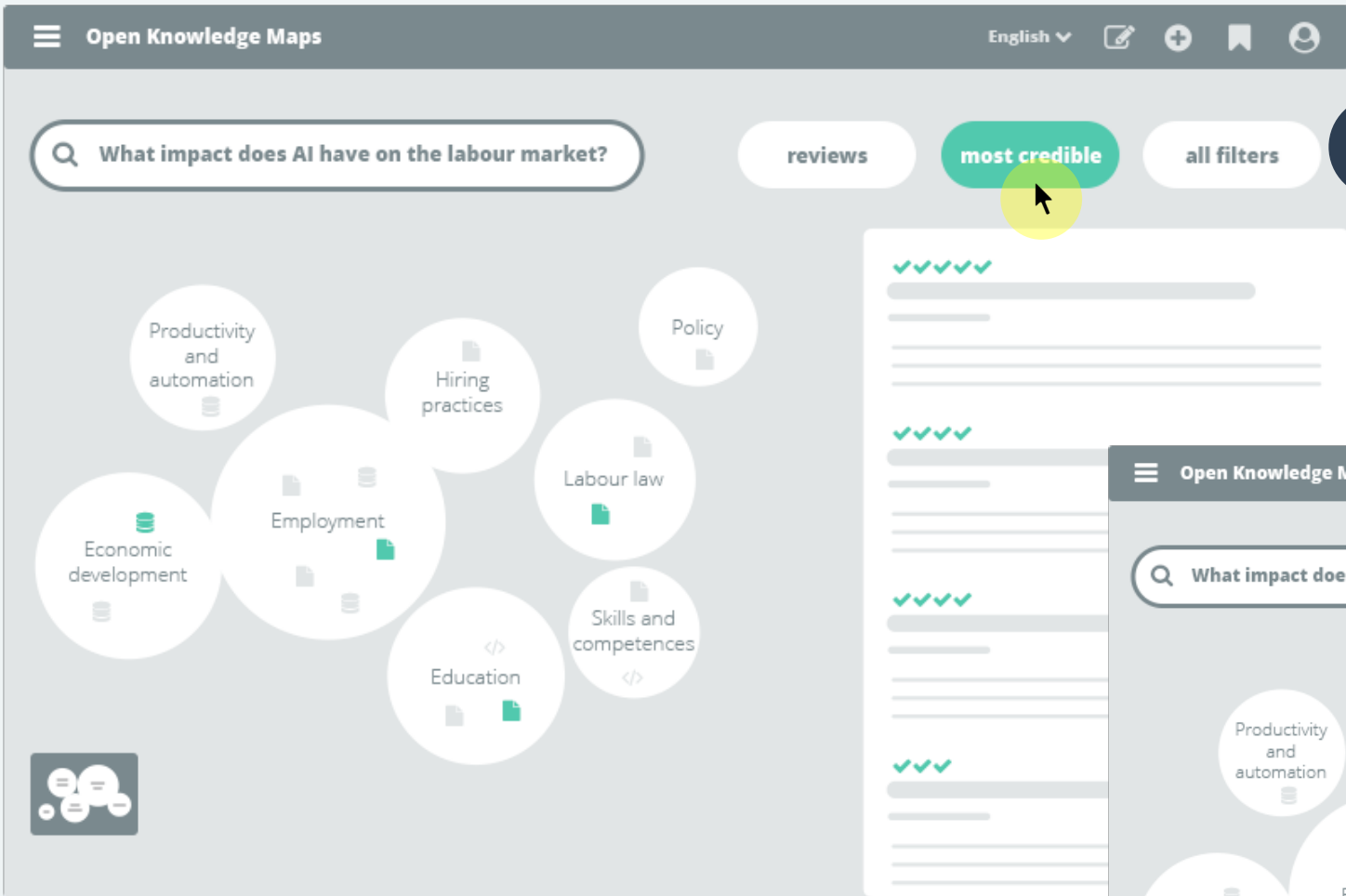

3 Use filters to quickly find what's relevant for your research need

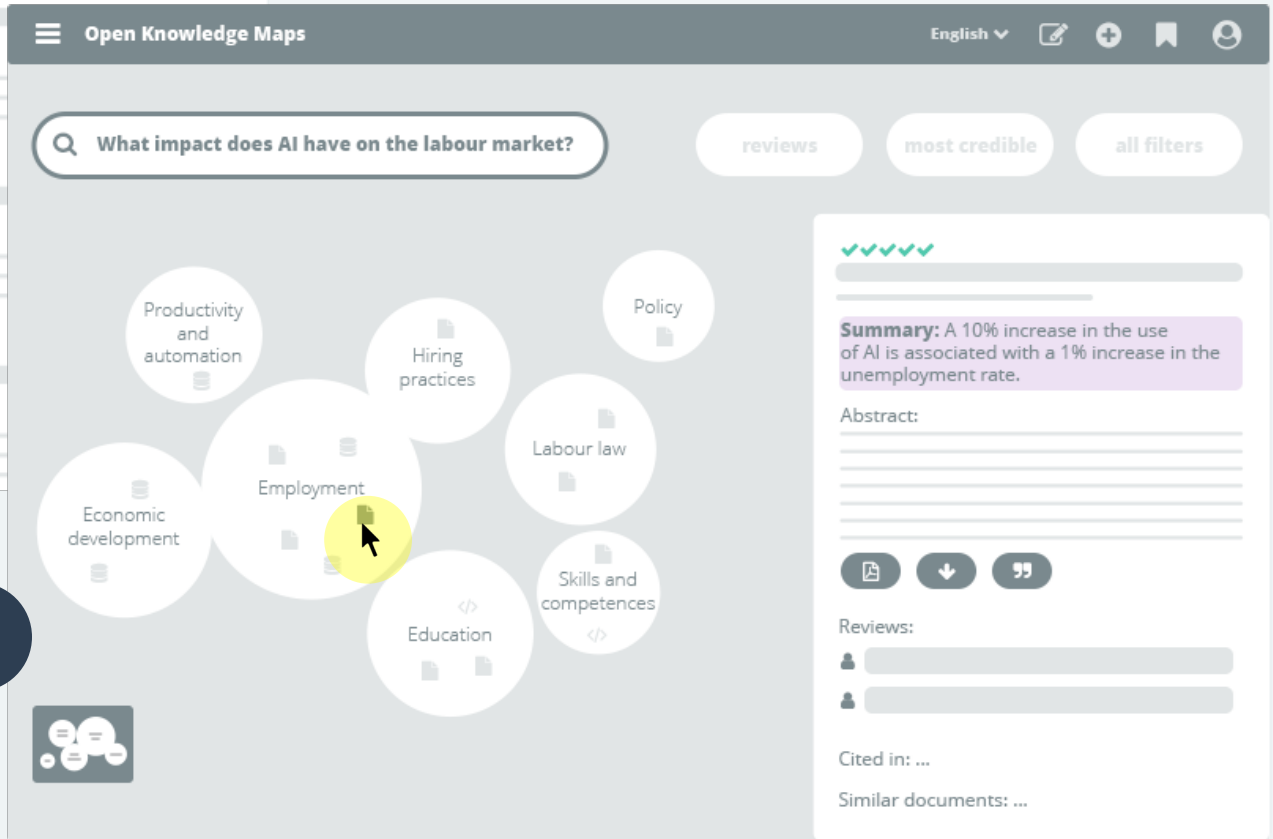

4 Get all the details including an AI-based summary tailored to your query or question