Arctic Ocean and Barents Sea Fauna Catalogue

Fereshteh Hemmateenejad[1], Sofia P. Ramalho[2], Pedro A. Ribeiro[3], Mari Heggernes Eilertsen[3], Nicolas Straube[4], Alessandra Savini[1], Luca Fallati[1], Giuliana Panieri[5]

1 Department of Earth and Environmental Sciences, University of Milano-Bicocca, Milano, Italy

2 Centre for Environmental and Marine Studies, University of Aveiro, Aveiro, Portugal

3 Department of Biological Sciences, University of Bergen, Bergen, Norway

4 Department of Natural History, University Museum Bergen, University of Bergen, Bergen, Norway

5 Department of Geosciences, UiT The Arctic University of Norway, Tromsø, Norway

Septentrio Reports 1, 2025

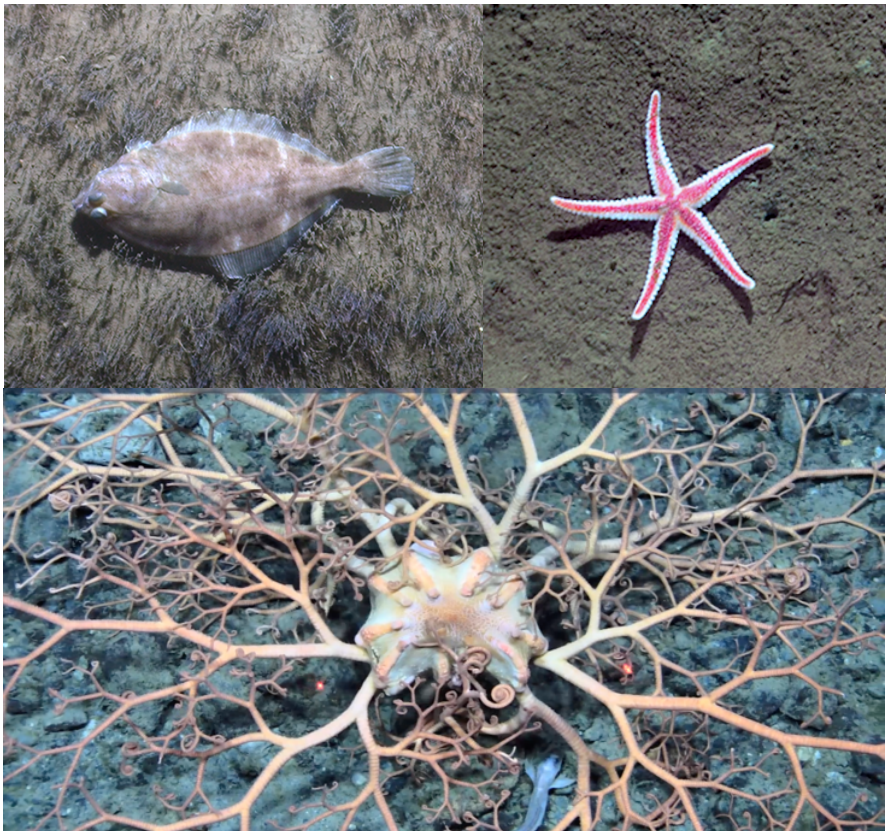

Acknowledgments: The authors wish to thank Usha Parameswaran, Raissa Hogan, Katrin Linse, Henrik Glenner, Alex Rogers, and Jon Copley for their contribution to species identification; and Stefan Bünz (CAGE 18-4 and 18-5 cruise leader) and Bénédicte Ferré (CAGE 20-7 cruise leader) for access to the ROV video. Special thanks to Captains Hans Hansen, John Almestadand, Johny Peder Hansen, Karl Robert Røttingen, and the Ægir and REV Ocean ROV Teams.

Fundings: Norwegian Research Council (projects number 287869 and 223259), and UArctic (project number ePhorte 2023/62800).

To be cited as: Hemmateenejad, F. et al. (2025). *Arctic Ocean and Barents Sea Fauna Catalogue*. Septentrio Report 1 (2025).
DOI: https://doi.org/10.7557/7.8033

This work is licensed under the "Creative Commons Attribution 4.0 International license".

Table of content

INTRODUCTION **3**

STUDY SITES **3**

METHODOLOGY **4**

CATALOGUE SCHEME **5**

TAXONOMY **7**

ANNELIDA 7
NEMERTEA 17
ARTHROPODA 20
CHORDATA 42
CNIDARIA 73
CTENOPHORA 116
BRYOZOA 118
ECHINODERMATA 121
BRACHIOPODA 159
MOLLUSCA 161
PORIFERA 172
ANIMALIA INDET. 202

BIBLIOGRAPHY **210**

Introduction

This guide provides examples of observed morphological distinct organisms, also designated as morphospecies (msp) from photographs and videos from different "cold seeps" and nearby areas from the Arctic Ocean and the Barents Sea. The organisms were annotated to the lowest possible taxonomic level based on external morphological characteristics. The data was gathered using a range of equipment, including with the MISO TowCam equipped with a still camera Nikon D3300, DSPL HD Flexlink (CAGE 15-2, CAGE 17-2 cruises), ROV Ægir 6000 (IMENCO Spinner II (HD) camera) (CAGE 18-4, CAGE 18-5, CAGE 20-7, CAGE 21-1 (AKMA1); CAGE 22-2 (AKMA2/Ocean Senses)) and ROV Aurora (Orca HD (IP) camera) during AKMA3 cruises (Panieri et al., 2023; Panieri et al., 2017; Bünz, 2022; Bünz et al., 2018; Ferré et al., 2020; Bünz & Panieri, 2022; Panieri et al., 2022; Panieri et al., 2024).

This catalogue is not exhaustive, and future modifications are anticipated following additional cruises.

Study sites

The sites investigated that allowed the development of this catalogue were visited during several cruises that specifically targeted 12 cold seep habitats from shallow shelf environments to the deep sea, along the Svalbard continental margin and the Barents Sea (Figure 1; Table 1):

- Prins Karls Foreland (120m)
- Vestnesa Ridge (880-1400m)
- Svyatogor Ridge (1800-2000m)
- Leirdjupet Fault Complex (290-350m)
- Håkon Mosby Mud Volcano (1270m)
- Hinlopen trough (350m)
- Site 7808 (900m)

- Kongsfjorden (300-380m)
- Storfjordrenna (350-380m)
- Storbanken (150-200m)
- Olga Basin (150-200)
- Outer Bjørnøyrenna (400m)
- Norskebanken (150m-180m)

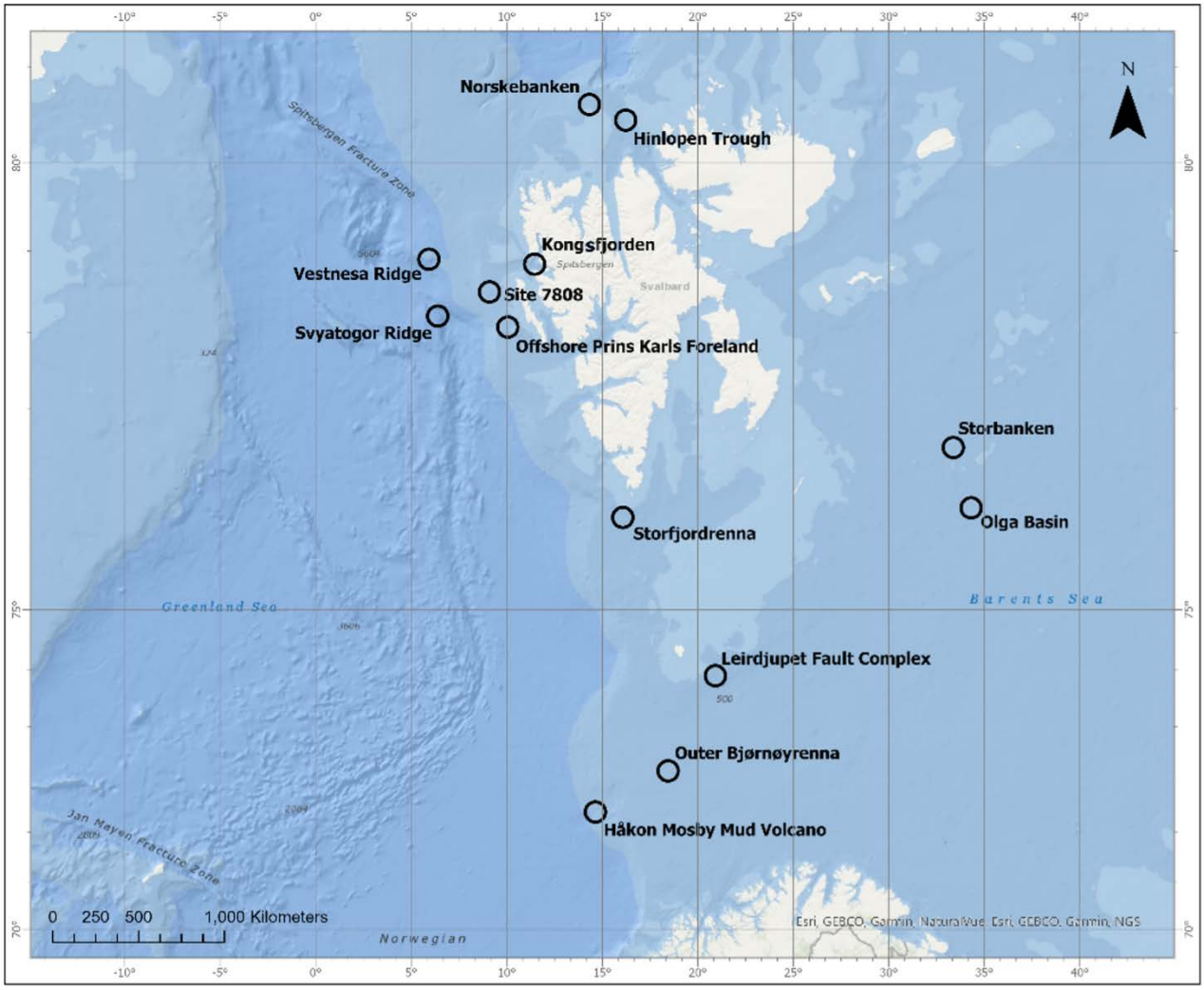

Figure 1. An overview map showing the cold seep sites object of this catalogue.

Methodology

The following methodology was employed to build up the fauna catalogue, designed to ensure an accurate representation of fauna variability across the Arctic seafloor:

1. Only animals that are 'alive' should have been annotated; exclude shells of gastropods, bivalves and brachiopoda.

2. Identification was conducted to the lowest taxonomic level possible following the guidelines of Horton et al. (2021). When an observation does not allow distinguishing between two labels, the identification should be restricted to the previous taxonomical category (e.g., Actiniaria indet).
3. All annotations should have been done with slower video speed (min. half speed) or at least 50% zoom on extracted stills.
4. The images have been scaled using ROV laser points as reference measurements. The specific scaling for each dataset is as follows: AKMA3: 16cm; CAGE22-2: 14cm; CAGE21-1: 14cm; CAGE20-7: 14cm; CAGE18-5: 14cm; CAGE17-2: 20cm; CAGE15-2: 20cm).
5. The classification presented here is preliminary; for some groups, species IDs will be confirmed by examining physical specimens, as laboratory work progresses within AKMA and other parallel projects (e.g., Vents&Seeps; Ocean Census).

Catalogue scheme

Below an example of how each morphospecies (identified in each analysed video) has been reported in the catalogue, including relevant source information:

Lowest ID – msp name
Comments
Catalogue Code
Photo
Cruise name - Location - Photo/Video ID code – Timestamp

Table I. List of publications resulting from data collected from the cold seep sites of the objective of this catalogue. Data from the AKMA project have been utilized for the results accessible at https://app.cristin.no/projects/show.jsf?id=2528466

Cruise	**Publications**
CAGE15-2	Åström et al., 2016; Åström et al., 2017; Hong et al., 2017; Panieri, Bünz, et al., 2017; Serov et al., 2017; Åström et al., 2018; Bernhard & Panieri, 2018; Borrelli et al., 2018; Hong et al., 2018; Köseoğlu et al., 2018; Sen et al., 2018; Åström et al., 2019; Hong et al., 2019; Yao et al., 2019; Hong et al., 2020; Blättler et al., 2021; El bani Altuna et al., 2021; Melaniuk, 2021; Åström et al., 2022; Melaniuk et al., 2022
CAGE17-2	Carrier et al., 2020; Dessandier et al., 2020; Sert et al., 2020; Melaniuk, 2021; Heyl et al. 2023; Shackleton et al., 2023
CAGE18-4	Waghorn et al., 2020; Argentino et al., 2021; Argentino et al., 2022a; Argentino et al., 2022b; Cooke et al., 2023; Ferré et al., 2024
CAGE18-5	LeKieffre et al., 2022; Schmidt et al., 2022; Himmler et al., 2024
CAGE20-7	Argentino et al., 2023a; Sert et al., 2023; Hemmateenejad et al., 2024
CAGE21-1 (AKMA1)	Argentino et al., 2022b; Argentino et al., 2023a; Argentino et al., 2023b; Barrenechea Angeles et al., 2024; Fallati et al., 2023; Stiller-Reeve et al., 2023; Argentino et al., 2024; Panieri et al., 2024a, Wittig et al., 2024
CAGE22-2 (AKMA2/Ocean Senses)	Argentino et al., 2023a; Barrenechea Angeles et al., 2024; Holzmann et al., 2024; Panieri et al., 2024a; Panieri et al., 2024b; Panieri et al., 2024c
AKMA3	Panieri et al., 2025

Taxonomy

Annelida

Polychaeta

Sedentaria

Polychaeta – Sabellida indet.
Most of them are likely Serpulidae, however there are also present worms from the family Sabellidae
ANN_001
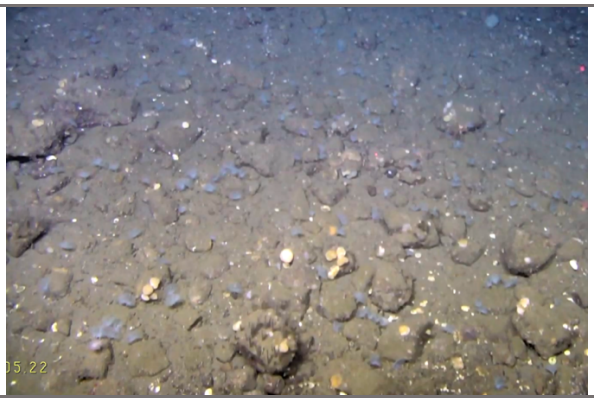
CAGE22-2 - Prins Karls Forland - ROV15 - 20220522-063047-CH3 CENTER
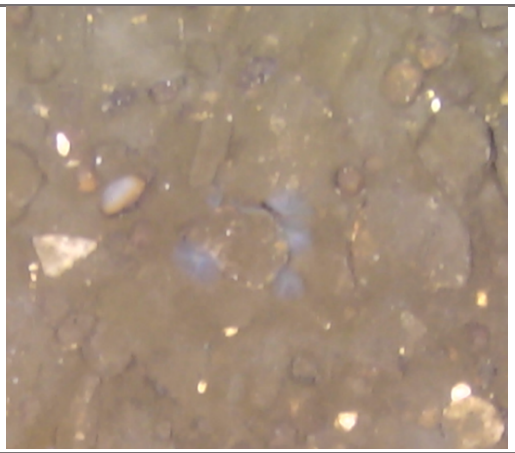
CAGE21-1 - Prins Karls Forland - ROV 12 - 2021-0531-105959-000-ROV_12 - Center_Overlay
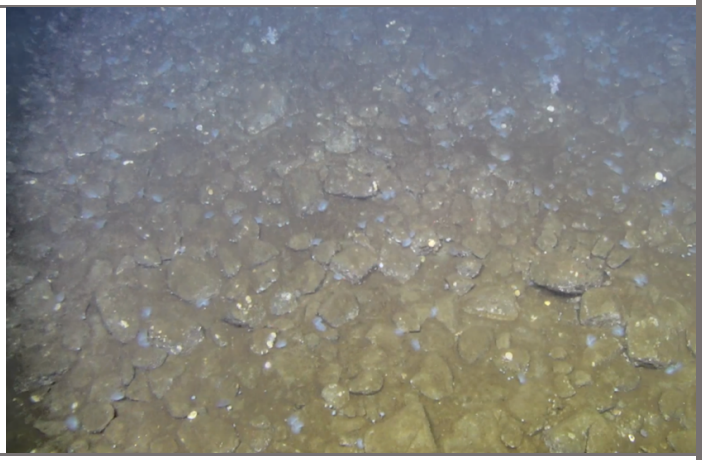
CAGE21-1 - Prins Karls Forland - ROV01 -2021-0524-114843-000-ROV_01 - Center_Overlay

Polychaeta – Serpulidae gen. indet.	
ANN_002	
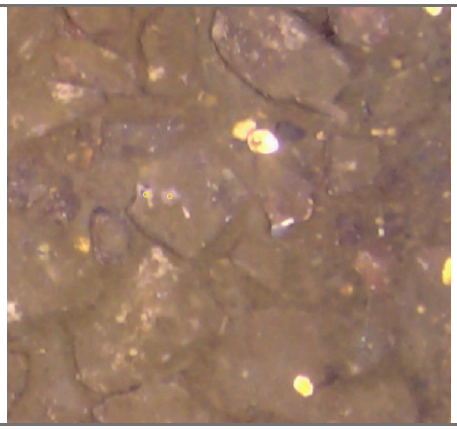	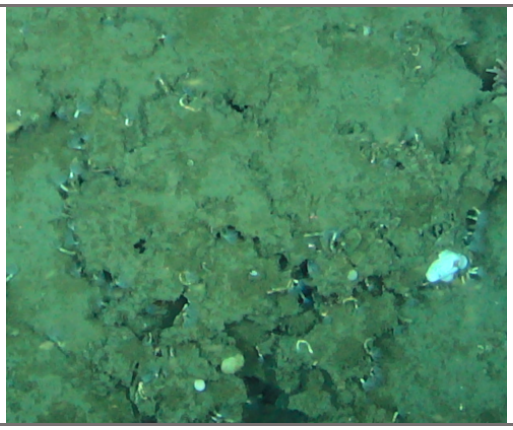
CAGE21-1 - Prins Karls Forland - ROV11 – Mosaic Line 1-006	**CAGE21-1 - Leirdjupet Fault Complex** - 2021-0604-065311-000-ROV_18 - MOSAIC
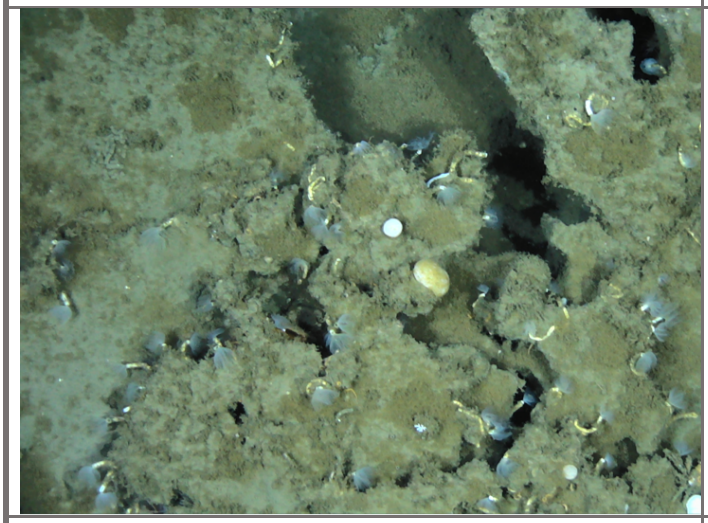	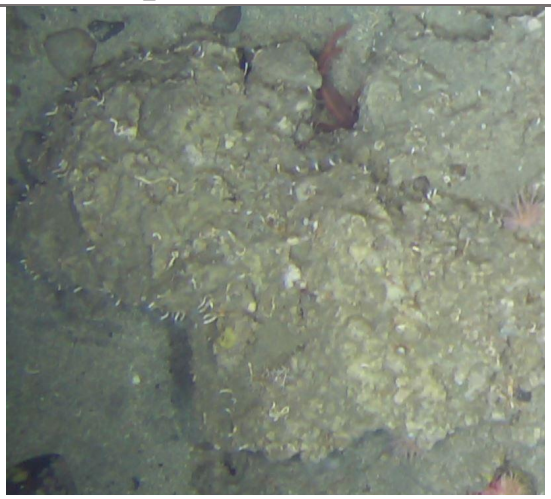
CAGE21-1 - Leirdjupet Fault Complex - 2021-0604-065311-000-ROV_18 - MOSAIC	**CAGE20-7 - Norskebanken** - 2020-1105-124522-000—Mosaik – 12:58:30
	
CAGE20-7 - Norskebanken - 2020-1105-104522-000—Mosaik – 10:51:20	**CAGE20-7 - Norskebanken -** 2020-1105-155956-000-ROV_05 - Top_Overlay - 16:08:14

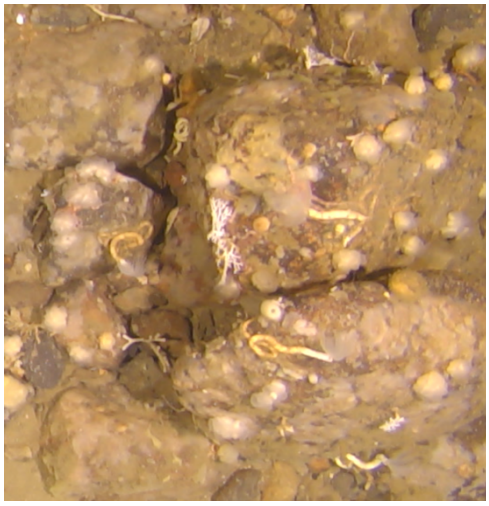	
CAGE20-7 - Norskebanken - 2020-1106-114325-000-ROV_07 – Mosaik -11:44:15	**CAGE20-7 - Prins Karls Forland -** 2020-1114-154909-000-ROV_29 - Mosaik - 15:53:38
	
CAGE18-5 - Storbanken - 2018-1030-091645-000--CenterOverlay_ROV_08_MPG4 – 10:03:28	**CAGE17-2 - Olga Basin** - CAGE17-2-HH957-TC22_20170629_100545
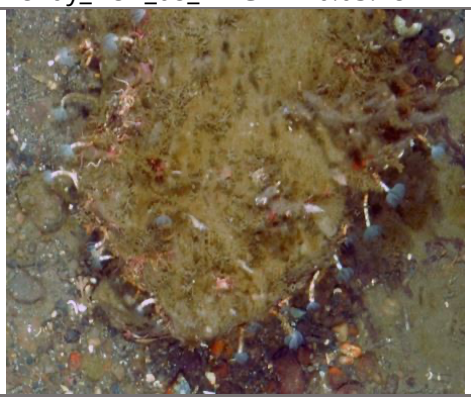	
CAGE15-2 - Prins Karls Forland - CAGE15-2-HH850_2015-05-17_01-58-26	**CAGE15-2 - Prins Karls Forland** - CAGE15-2-HH850_2015-05-17_01-42-45

Polychaeta – Sabellidae indet.	
ANN_003	
	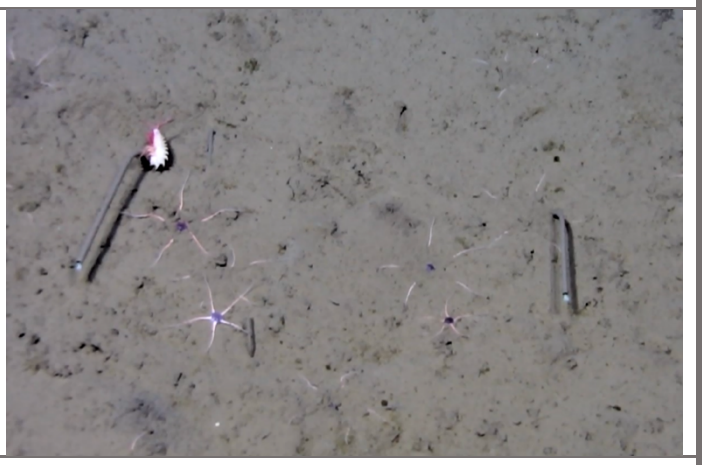
CAGE22-2 - Deep Vestnesa Ridge - ROV14 - 20220521-153048-CH3 CENTER – 14:46	**CAGE22-2 - Deep Vestnesa Ridge -** ROV14 - 20220521-153048-CH3 CENTER
	
CAGE20-7 - Kongsfjorden - 2020-1112-074328-000-ROV_24 - Center_Overlay - 07:59:03	**CAGE15-2 - Vestnesa Ridge** - CAGE15-2-HH885_2015-05-20_00-02-00

Polychaeta – Siboglinidae indet.	
Including both *Sclerolinum contortum and Oligobrachia spp.*	
ANN_004	
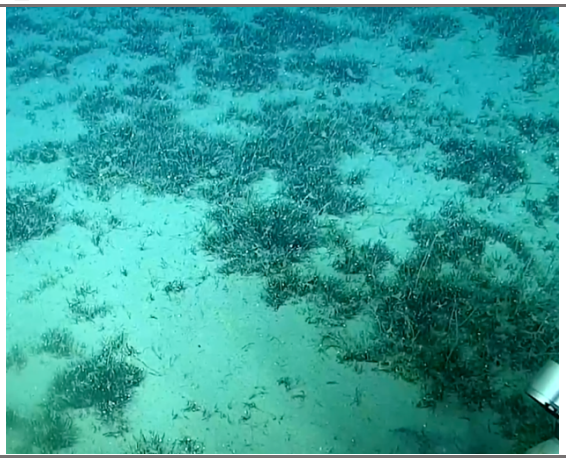	
AKMA3 - Outer Byørnøyrenna - 20230508-154529-CH1 – 15:54:42	**AKMA3 - Outer Byørnøyrenna** - 20230507-094641-CH1 – 10:05:14

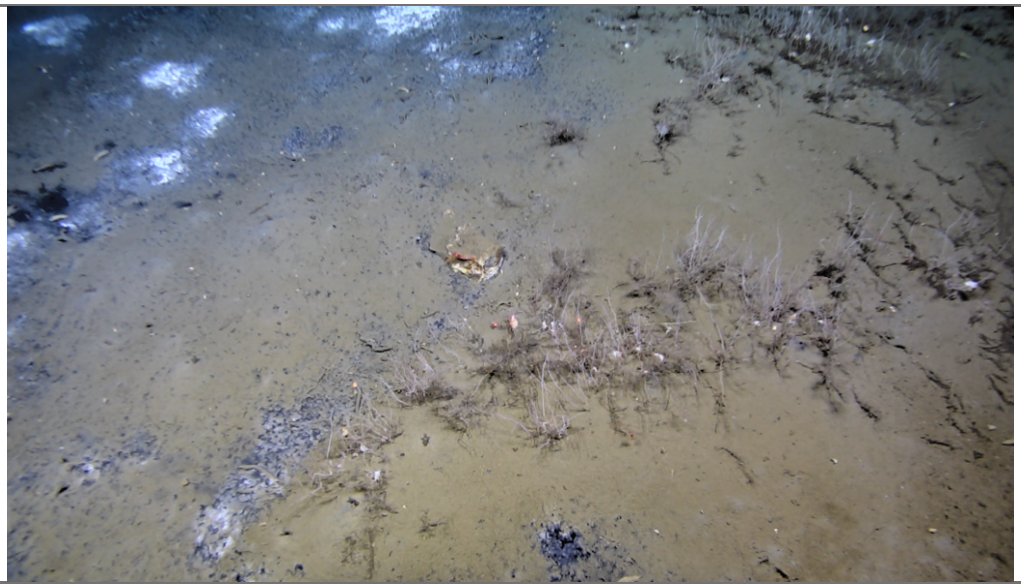

CAGE21-1 - Svyatogor Ridge - ROV05- 2021-0526-161205-000-ROV_05 - Center



CAGE21-1 - Svyatogor Ridge - ROV05- 2021-0526-161205-000-ROV_05 - Center



CAGE21-1 - HMMV - ROV25 - 2021-0607-163606-000-ROV_25 - Center_Overlay

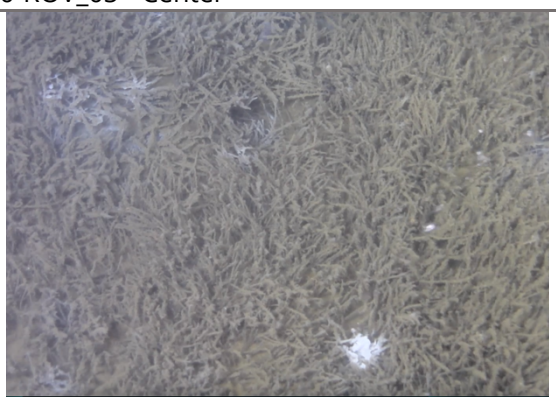

CAGE20-7 - Hinlopen trough - 2020-1108-103818-000-ROV_17 - Top_Overlay - 11:27:47

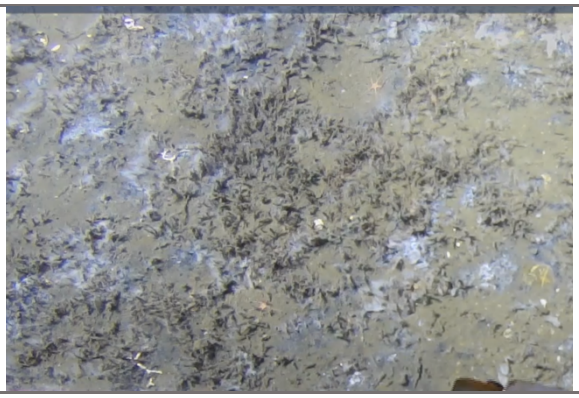	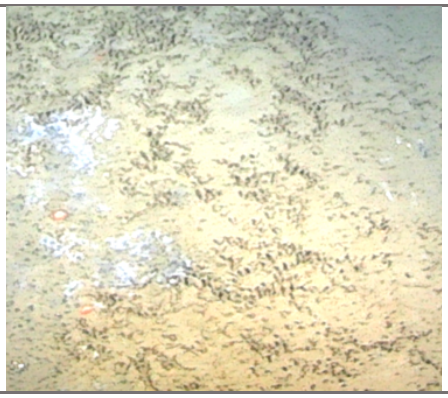
CAGE20-7 - Prins Karls Forland - 2020-1113-124607-000-ROV_25 - Center_Overlay - 12:48:22	**CAGE18-4 - Leierdjupet Fault Complex** - HH18_4_HH1164_TC8_V1_Blackmagic HyperDeck Studio Mini[0003] – 00:01:41:01
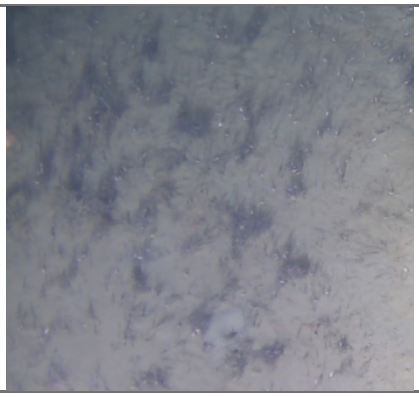	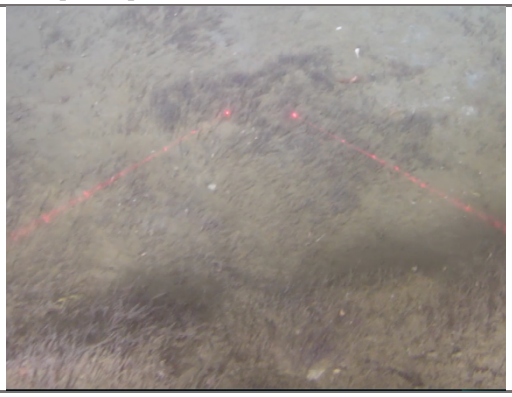
CAGE18-5 - Storfjorden - 2018-1025-064138-000--CenterOverlay_ROV_01_MPG4 – 07:37:24	**CAGE18-5 - Storfjorden** - 2018-1024-232743-000--TopOverlay_ROV_01_MPG4 – 23:52:10
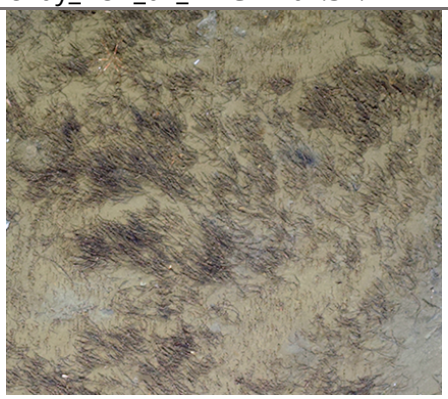	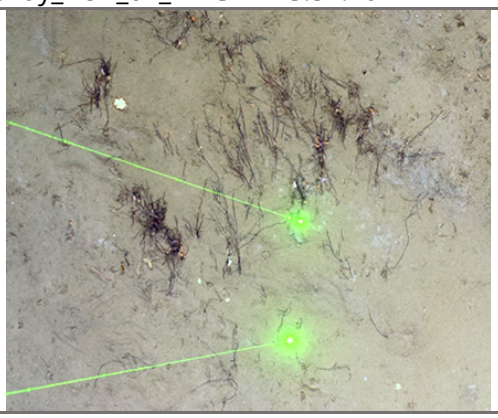
CAGE17-2 - Storfjordrenna Pingo - CAGE17-2-HH919-TC07_20170623_115129	**CAGE17-2 - Storfjordrenna Pingo** - CAGE17-2-HH917-TC05_20170623_085659

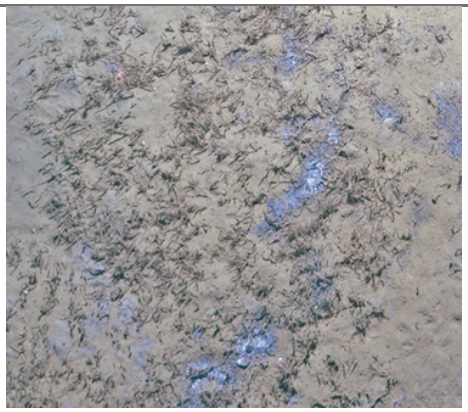	
CAGE15-2 - Vestnesa Ridge - CAGE15-2-HH885_2015-05-20_00-43-00	**CAGE15-2 - Storfjordrenna Pingos** - CAGE15-2-HH932_2015-05-24_16-59-28

Polychaeta – *Nicomache* sp. Indet.	
Some other mud-tube-polychaetes might be mixed in there	
ANN_005	
	
CAGE22-2 - Svyatogor Ridge - ROV12- 20220520-150121-CH3 CENTER – 15:17	**CAGE21-1 - Svyatogor Ridge** - ROV05- 2021-0526-161205-000-ROV_05 - Center

Polychaeta – Onuphidae gen. indet.	
Clearly moving with the ROV was zoomed in. Collected during CAGE22-2 in PKF seep.	
ANN_006	
	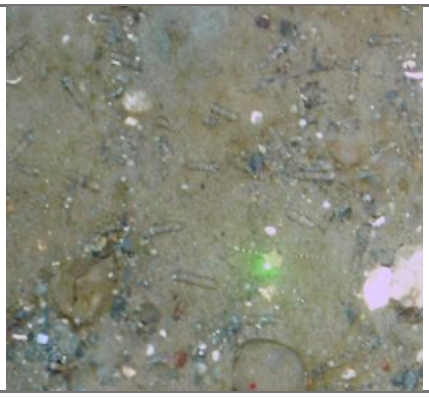
CAGE22-2 - Prins Karls Forland - ROV15 - 20220522-121300-CH3 CENTER	**CAGE15-2 - Prins Karls Forland** - CAGE15-2-HH850_2015-05-17_01-40-15

Polychaeta – Serpulidae gen. indet.	**Polychaeta – Serpulidae gen. indet.**
ANN_007	ANN_008
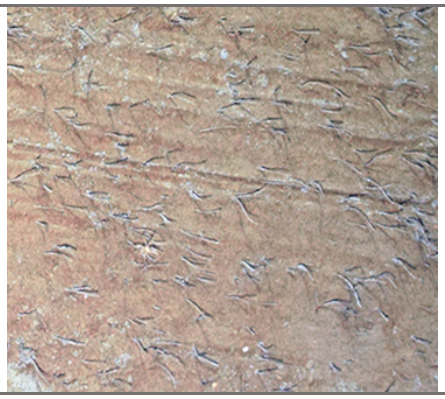	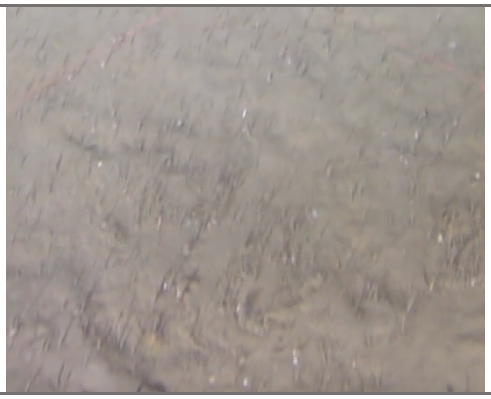
CAGE17-2 - Olga Basin - CAGE17-2-HH958-TC23_20170629_114813	**CAGE18-5 - Storfjorden** - 2018-1024-232743-000--TopOverlay_ROV_01_MPG4 – 23:45:16

Polychaeta – Sabellidae indet.
ANN_009
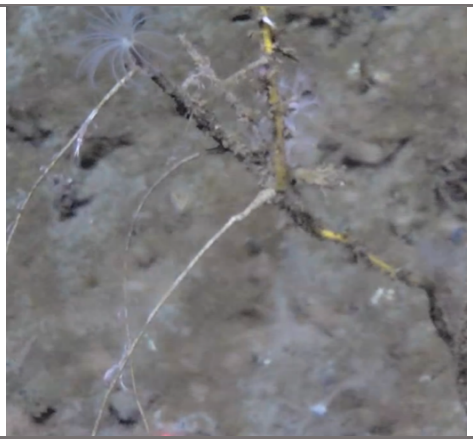
CAGE21-1 - South Vestnesa Ridge - 2021-0531-163930-000-ROV_13 - Center_Overlay

Polychaeta – Sabellidae gen. indet.
ANN_010
Feather duster worm
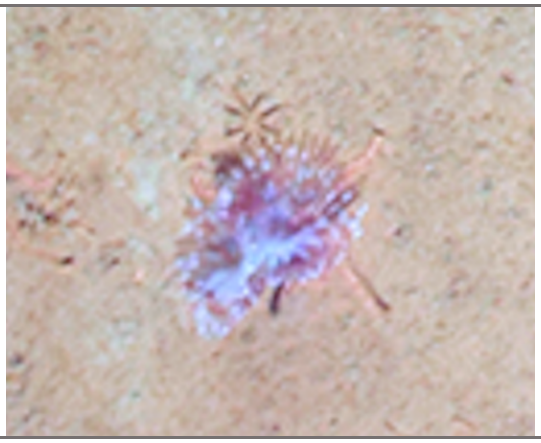
CAGE17-2 - Olga Basin - CAGE17-2-HH970-TC26_20170630_102501

Polychaeta – *Sclerolinum contortum*?
ANN_011

CAGE22-2 - Deep Vestnesa Ridge - ROV07-20220517-161247-CH3 CENTER

Echiura

Echiura – *Bonellia* sp. Indet.	**Echiura – *Bonellia* sp. Indet.**
ANN_012	ANN_013
	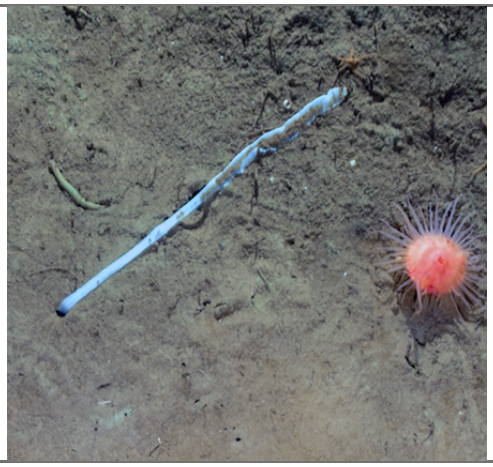
CAGE21-1 - Leirdjupet Fault Complex - 2021-0603-135958-000-ROV_16 - MOSAIC	**CAGE17-2 - Olga Basin** - CAGE17-2-HH957-TC22_20170629_093055

Clitellata

Hirudinea – Hirudinea indet.	
ANN_014	
	
CAGE15-2 - Site 7808 - CAGE15-2-HH879_2015-05-18_23-53-36	**CAGE15-2 - Site 7808** - CAGE15-2-HH881_2015-05-19_08-50-33

Nemertea

Nemertea – Nemertea indet.	
NEM_001	
	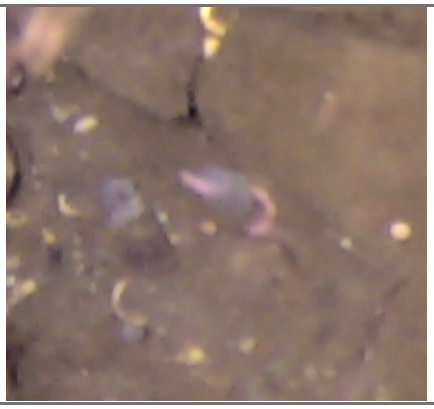
CAGE21-1 - South Vestnesa Ridge - 2021-0529-084950-000-ROV_09 - MOSAIC	**CAGE21-1 - Prins Karls Forland** - ROV011 – MOSAIC - scene20341
	
CAGE21-1 - Prins Karls Forland - ROV011 – MOSAIC - scene31501	**CAGE18-5 - Storfjorden** - 2018-1025-064138-000--CenterOverlay_ROV_01_MPG4 – 07:05:59
	
CAGE17-2 - Olga Basin - CAGE17-2-HH939-TC15_20170627_084259	**CAGE17-2 - Storfjordrenna Pingo** - CAGE17-2-HH919-TC07_20170623_114129

	
CAGE17-2 - Olga Basin - CAGE17-2-HH932-TC13_20170626_145737	**CAGE17-2 - Olga Basin** - CAGE17-2-HH933-TC14_20170626_160908
	
CAGE15-2 - Storfjordrenna Pingos - CAGE15-2-HH903_2015-05-22_17-44-00	**CAGE15-2 - Prins Karls Forland** - CAGE15-2-HH851_2015-05-17_08-03-44

Nemertea – Nemertea indet.	
NEM_002	
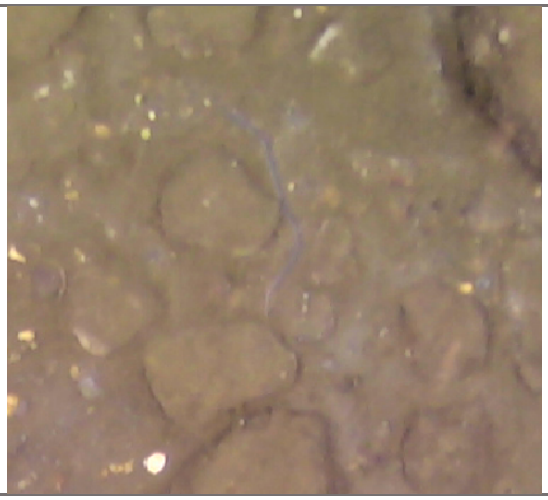	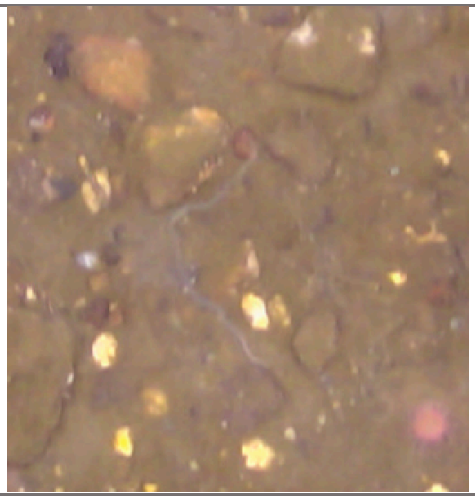
CAGE21-1 - Prins Karls Forland - ROV011 – MOSAIC - Scene 32941	**CAGE21-1 - Prins Karls Forland** - ROV011 – MOSAIC – Line4-0-4

	
CAGE17-2 - Olga Basin - CAGE17-2-HH933-TC14_20170626_160708	**CAGE17-2 - Olga Basin** - CAGE17-2-HH933-TC14_20170626_163038

Nemertea – Nemertea indet.	**Nemertea – Nemertea indet.**
NEM_003	NEM_004
	
AKMA3 - Outer Byørnøyrenna - 20230507-132551-CH1 – 13:26:24	**CAGE17-2 - Olga Basin** - CAGE17-2-HH939-TC15_20170627_101859

Arthropoda

Malacostraca

Malacostraca – Decapoda indet.	
ART_001	
	
CAGE22-2 - Svyatogor Ridge - ROV10- 20220519-123550-CH3 CENTER	**CAGE22-2 - Svyatogor Ridge** - ROV10- 20220519-133551-CH3 CENTER
	
CAGE22-2 - Vestnesa Ridge - ROV06-20220516-154220-CH3 CENTER	**CAGE22-2 - Svyatogor Ridge** - ROV10- 20220519-123550-CH3 CENTER
	
CAGE21-1 - Svyatogor Ridge - ROV05- 2021-0526-161205-000-ROV_05 - Center	**CAGE21-1 - Svyatogor Ridge** - ROV05- 2021-0526-085345-000-ROV_04 - Center_Overlay

	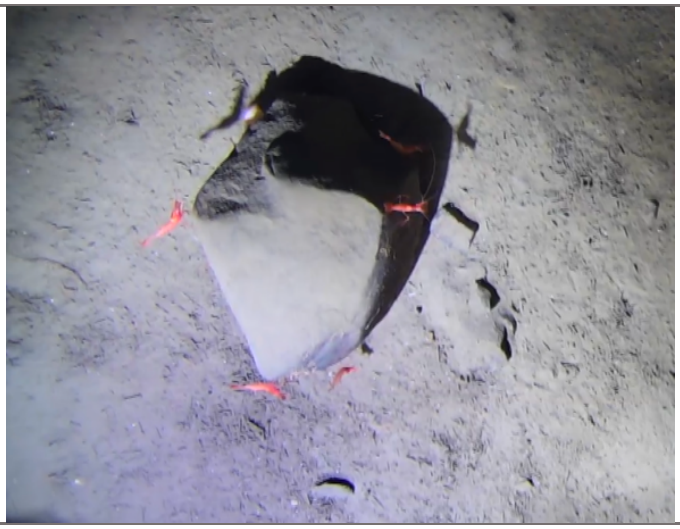
CAGE21-1 - Svyatogor Ridge - ROV08- 2021-0528-145712-000-ROV_08 - MOSAIC	**CAGE21-1 - Svyatogor Ridge** - ROV08- 2021-0528-135145-000-ROV_08 - Center_Overlay
	
CAGE15-2 - Vestnesa Ridge - CAGE15-2-HH894_20150520_203731	**CAGE15-2 - Vestnesa Ridge** - CAGE15-2-HH894_20150520_193946

Malacostraca – Decapoda indet.	
ART_002	
	
CAGE21-1 - Leirdjupet Fault Complex - 2021-0603-135958-000-ROV_16 - MOSAIC	**CAGE21-1 - Leirdjupet Fault Complex** - 2021-0603-150039-000-ROV_16 - MOSAIC

	
CAGE21-1 - Leirdjupet Fault Complex - 2021-0603-065830-000-ROV_15 - Center_Overlay	**CAGE20-7 - Hinlopen trough -** 2020-1107-135715-000-ROV_13 - Center_Overlay - 14:22:45
	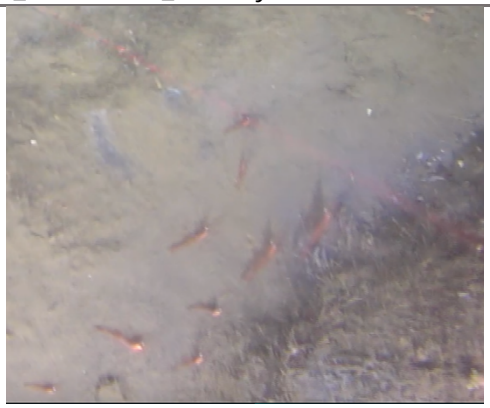
CAGE20-7 - Kongsfjorden - 2020-1112-074328-000-ROV_24 - Center_Overlay - 07:57:39	**CAGE18-5 - Storfjorden** - 2018-1025-002744-000--TopOverlay_ROV_01_MPG4 – 00:51:52
	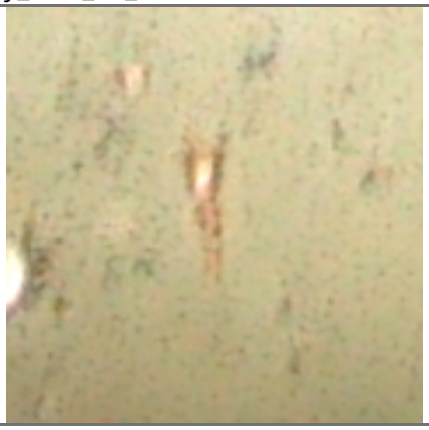
CAGE18-4 - Leierdjupet Fault Complex - CAGE18_4_HH1135_TC3_V1_bacterial mats_Blackmagic HyperDeck Studio Mini[0005] – 01:21:36:13	**CAGE18-4 - Leierdjupet Fault Complex** - CAGE18_4_HH1135_TC3_V1_bacterial mats_Blackmagic HyperDeck Studio Mini[0005] – 00:09:38:29

	
CAGE15-2 - Storfjordrenna Pingos - CAGE15-2-HH935_2015-05-24_18-05-21	**CAGE15-2 - Storfjordrenna Pingos** - CAGE15-2-HH916_2015-05-23_13-37-12

Malacostraca – Decapoda indet.	
ART_003	
	
CAGE17-2 - Storfjordrenna Pingo - CAGE17-2-HH900-TC02_20170622_152013	**CAGE17-2 - Storfjordrenna Pingo** - CAGE17-2-HH898-TC01_20170622_113030
	
CAGE17-2 - Storfjordrenna Pingo - CAGE17-2-HH920-TC08_20170623_135325	**CAGE17-2 - Storfjordrenna Pingo** - CAGE17-2-HH922-TC10_20170623_164621

Malacostraca – Decapoda indet.	
ART_004	
	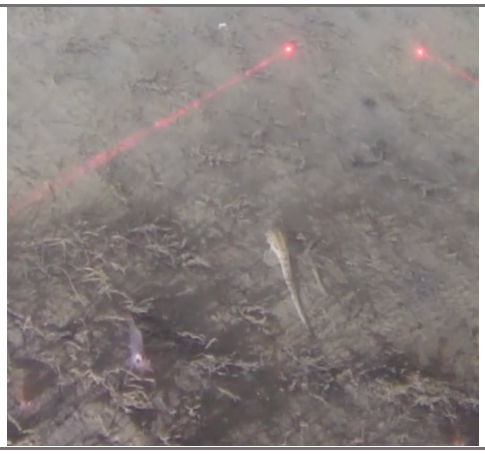
CAGE18-5 - Storfjorden - 2018-1025-064138-000--CenterOverlay_ROV_01_MPG4 – 06:41:04	**CAGE18-5 - Storfjorden** - 2018-1025-012725-000--TopOverlay_ROV_01_MPG4 – 01:32:15
	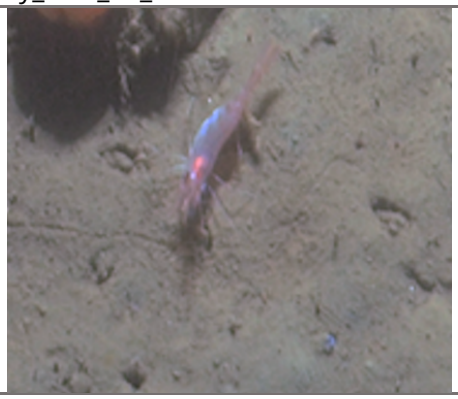
CAGE15-2 - Storfjordrenna Pingos - CAGE15-2-HH903_2015-05-22_18-11-24	**CAGE15-2 - Storfjordrenna Pingos** - CAGE15-2-HH903_2015-05-22_18-02-24

Malacostraca – Decapoda indet.	
ART_005	
	
CAGE20-7 - Prins Karls Forland - 2020-1114-154909-000-ROV_29 - Mosaik - 15:50:51	**CAGE20-7 - Kongsfjorden** - 2020-1112-074328-000-ROV_24 - Center_Overlay - 07:57:45



CAGE17-2 - Storfjordrenna Pingo - CAGE17-2-HH898-TC01_20170622_113140



CAGE17-2 - Storfjordrenna Pingo - CAGE17-2-HH916-TC04_20170623_073538



CAGE17-2 - Olga Basin - CAGE17-2-HH969-TC25_20170630_084812

Malacostraca – Decapoda indet.

ART_006



CAGE22-2 - Svyatogor Ridge - ROV10 **-** 20220519-133551-CH3 CENTER – 23:31



CAGE21-1 - Svyatogor Ridge - ROV05- 2021-0526-161205-000-ROV_05 - Center



CAGE22-2 - Svyatogor Ridge - ROV12- 20220520-150121-CH3 CENTER

Malacostraca – Decapoda indet.

ART_007

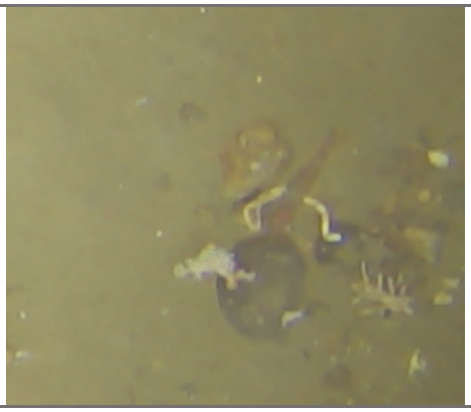

CAGE20-7 - Norskebanken - 2020-1105-160850-000-ROV_05 – Mosaik - 16:17:22

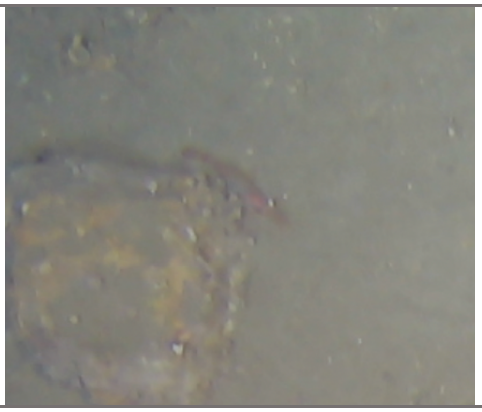

CAGE20-7 - Norskebanken - 2020-1105-160850-000-ROV_05 – Mosaik - 16:35:07



CAGE20-7 - Norskebanken - 2020-1105-104522-000—Mosaik – 11:19:01

Malacostraca – Decapoda indet.	**Malacostraca – Decapoda indet.**
ART_008	ART_009
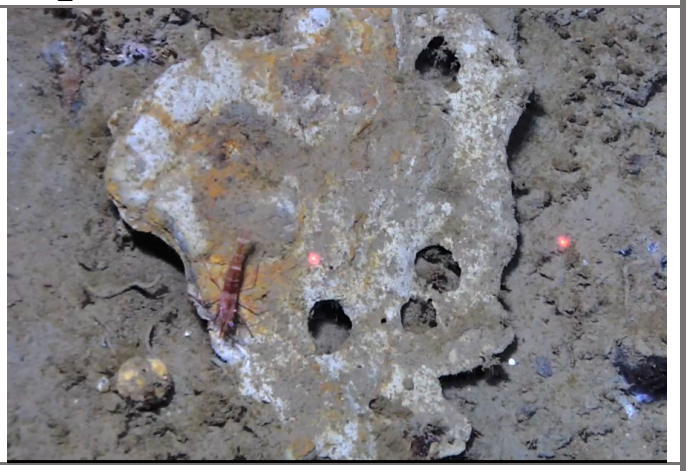	
CAGE21-1 - South Vestnesa Ridge - 2021-0529-154101-000-ROV_10 - Center_Overlay	**CAGE18-5 - Storfjorden** - 2018-1024-234518-000--CenterOverlay_ROV_02_MPG4 – 23:51:38

Malacostraca – Decapoda indet.	**Malacostraca – Decapoda indet.**
ART_010	ART_011
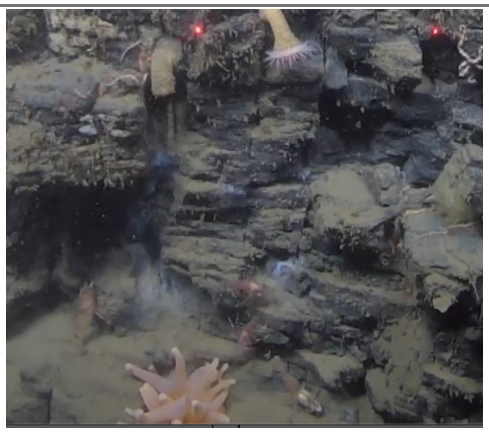	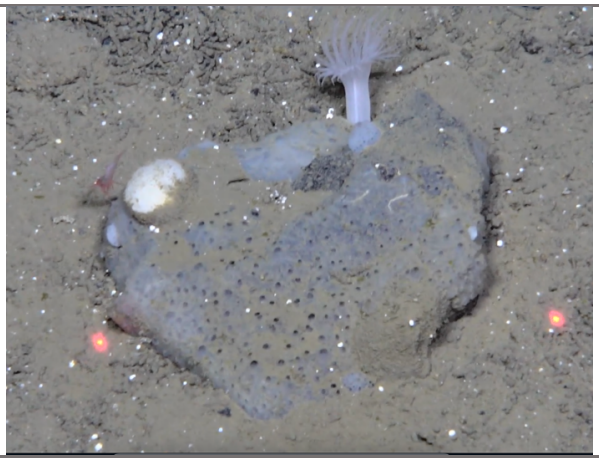
CAGE18-5 - Storbanken - 2018-1030-212209-000--CenterOverlay_ROV_10_MPG4 – 22:02:55	**CAGE21-1 - Svyatogor Ridge** - ROV04- 2021-0526-075344-000-ROV_04 - Center_Overlay

Malacostraca – Decapoda indet.	**Malacostraca – Decapoda indet.**
ART_012	ART_013
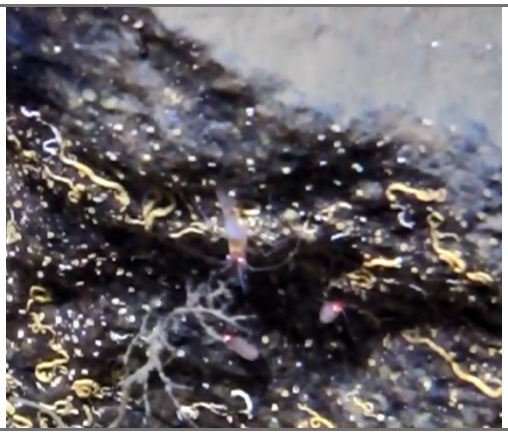	
CAGE22-2 - Svyatogor Ridge - ROV10- 20220519-123550-CH3 CENTER– 02:08	**CAGE18-5 - Storfjorden** - 2018-1024-234518-000--CenterOverlay_ROV_02_MPG4 – 00:16:48

Malacostraca – Decapoda indet.	**Malacostraca – Decapoda indet.**
ART_014	ART_015
	
AKMA3 - Outer Byørnøyrenna - 20230508-154529-CH1 – 16:13:42	**CAGE18-5 - Storfjorden** - 2018-1027-142712-000--CenterOverlay_ROV_04_MPG4 – 15:10:55

Malacostraca – Decapoda indet.	
ART_016	
	
CAGE17-2 - Olga Basin - CAGE17-2-HH939-TC15_20170627_084359	**CAGE17-2 - Olga Basin** - CAGE17-2-HH940-TC16_20170627_123140

Malacostraca – Decapoda indet.	
ART_017	
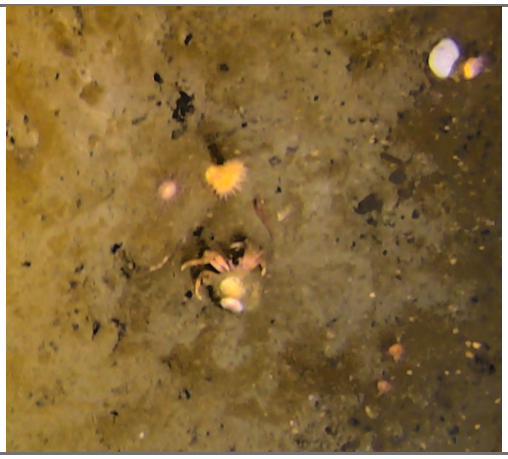	
CAGE21-1 - Leirdjupet Fault Complex - 2021-0603-125958-000-ROV_16 - MOSAIC	**CAGE20-7 - Hinlopen trough -** 2020-1107-122039-000-ROV_13 - Center_Overlay - 12:50:30
	
CAGE18-4 - Leierdjupet Fault Complex - HH18_4_HH1163_TC7_V3_Blackmagic HyperDeck Studio Mini[0002] – 00:15:36:18	**CAGE18-4 - Leierdjupet Fault Complex** - CAGE18_4_HH1141_TC6_V3_Blackmagic HyperDeck Studio Mini[0003] – 00:02:31:01

	
CAGE18-5 - Storfjorden - 2018-1025-074138-000--CenterOverlay_ROV_01_MPG4 – 08:18:58	**CAGE18-5 - Storfjorden** - 2018-1025-044137-000--CenterOverlay_ROV_01_MPG4 – 05:39:25
	
CAGE17-2 - Storfjordrenna Pingo - CAGE17-2-HH916-TC04_20170623_073608	**CAGE17-2 - Storfjordrenna Pingo** - CAGE17-2-HH922-TC10_20170623_164731

Malacostraca – Decapoda indet.	
see *Chionoecetes opilio* sp.	
ART_018	
	
CAGE18-5 - Storfjorden - 2018-1024-232743-000--TopOverlay_ROV_01_MPG4 – 23:35:47	**CAGE17-2 - Olga Basin** - CAGE17-2-HH933-TC14_20170626_170728

	
CAGE17-2 - Olga Basin - CAGE17-2-HH939-TC15_20170627_102459	**CAGE15-2 - Storfjordrenna Pingos** - CAGE15-2-HH905_2015-05-22_21-39-59

Malacostraca – Lithodidae gen. indet.	
ART_019	
	
AKMA3 - Outer Byørnøyrenna - 20230507-135551-CH1 – 14:11:50	**CAGE18-5 - Storfjorden** - 2018-1025-002744-000--TopOverlay_ROV_01_MPG4 – 01:13:04
	
CAGE18-5 - Storfjorden - 2018-1025-084139-000--CenterOverlay_ROV_01_MPG4 – 09:19:49	

Peracarida

Peracarida – Peracarida indet.
ART_020
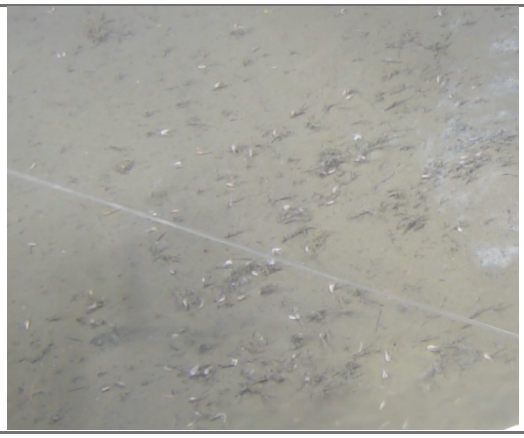
CAGE18-5 - Storfjorden - 2018-1026-234405-000--CenterOverlay_ROV_01_MPG4 – 00:19:25

Amphipoda

Amphipoda – Amphipoda indet.	
ART_021	
	
CAGE22-2 - Vestnesa Ridge - ROV03_20220515-094209-CH3	**CAGE22-2 - Vestnesa Ridge** - CAGE22-2 CAGE22-22 - 05_Dive_508 - 01_PICTURES - DSC00033

	
CAGE22-2 - Vestnesa Ridge - ROV07- 20220517-161247-CH3 CENTER	**CAGE22-2 - Vestnesa Ridge** - ROV07- 20220517-161247-CH3 CENTER
	
CAGE21-1 - South Vestnesa Ridge - 2021-0529-134100-000-ROV_10 - Center_Overlay	**CAGE21-1 - Svyatogor Ridge** - ROV04- 2021-0526-075344-000-ROV_04 - Center_Overlay
	
CAGE15-2 - Vestnesa Ridge - CAGE15-2-HH892_20150520_151815	**CAGE15-2 - Vestnesa Ridge** - CAGE15-2-HH894_20150520_195031

Amphipoda – Amphipoda indet.	
ART_022	
	
CAGE22-2 - Svyatogor Ridge - ROV14 - 20220521-153048-CH3 CENTER – 14:07	**CAGE22-2** - **Svyatogor Ridge** - ROV10- 20220519-123550-CH3 CENTER
	
CAGE22-2 - **Svyatogor Ridge** - ROV10- 20220519-123550-CH3 CENTER	**CAGE22-2 - Svyatogor Ridge** - ROV10- 20220519-123550-CH3 CENTER
	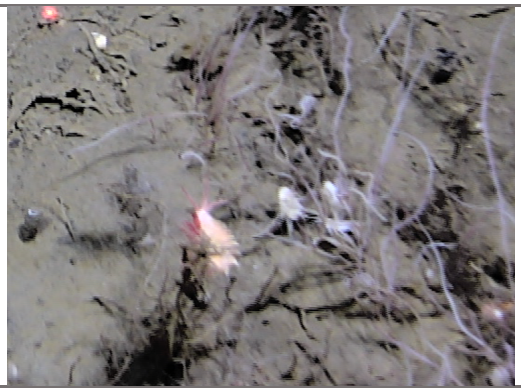
CAGE21-1 - Svyatogor Ridge - ROV04- 2021-0526-085345-000-ROV_04 - Center_Overlay	**CAGE21-1 - Svyatogor Ridge** - ROV05-2021-0526-161205-000-ROV_05 - Center

Amphipoda – Amphipoda indet.	
ART_023	
	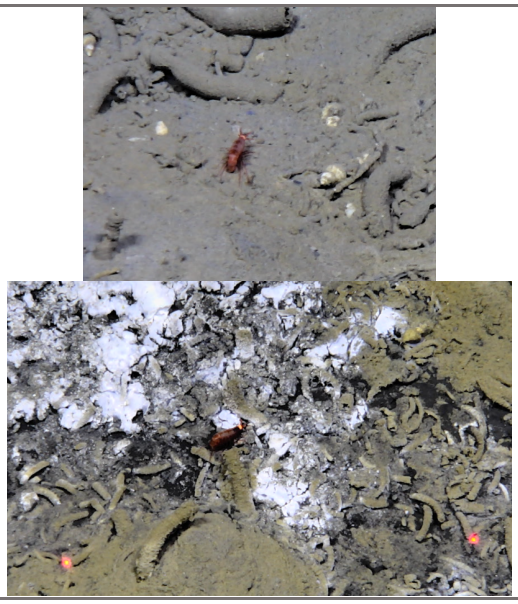
CAGE22-2 - Svyatogor Ridge - ROV10- 20220519-123550-CH3 CENTER	**CAGE21-1 - Svyatogor Ridge** - ROV05-2021-0526-161205-000-ROV_05 - Center

Amphipoda – Melitidae indet.	
Based on collected samples	
ART_024	
	
CAGE21-1 - Svyatogor Ridge - ROV06- 2021-0527-075813-000-ROV_06 - Center_Overlay	**CAGE21-1 - Svyatogor Ridge** - ROV05-2021-0526-161205-000-ROV_05 - Center

Amphipoda – Caprellidae indet.
ART_025

CAGE21-1 - HMMV - ROV25 - 2021-0607-163606-000-ROV_25 - Center_Overlay

Amphipoda – Amphipoda indet.
ART_026

CAGE21-1 - South Vestnesa Ridge - 2021-0531-163930-000-ROV_13 - Center_Overlay

Amphipoda – Amphipoda indet. ??
ANN_027

CAGE21-1 - Svyatogor Ridge - ROV04- 2021-0526-085345-000-ROV_04 - Center_Overlay

Isopoda

Isopoda – Isopoda indet.	
ART_028	
	
CAGE22-2 - Svyatogor Ridge - ROV10- 20220519-133551-CH3 CENTER – 58:10	**CAGE21-1 - Svyatogor Ridge** - ROV05- 2021-0526-085345-000-ROV_04 - Center_Overlay

Isopoda – Isopoda indet.	
ART_029	
	
CAGE22-2 - Svyatogor Ridge - ROV10- 20220519-133551-CH3 CENTER – 58:10	**CAGE22-2 - Vestnesa Ridge -** ROV03_ 20220515-104209-CH3

Thecostraca

Cirripedia – Cirripedia indet.
ANN_030
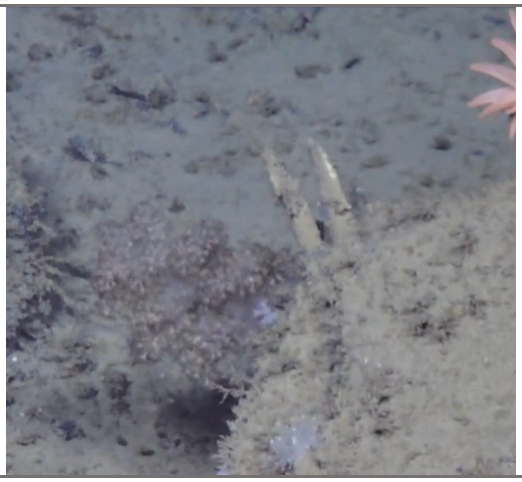
CAGE21-1 - South Vestnesa Ridge - ROV03-2021-0525-082048-000-ROV_03 - Center_Overlay

Pycnogonida

Pycnogonida – *Colossendeis* sp. Indet.	
ART_031	
	
AKMA3 - Outer Byørnøyrenna - 20230507-135551-CH1 – 14:06:05	**CAGE21-1 - HMMV** - ROV25 - 2021-0607-123605-000-ROV_25 - Center_Overlay



CAGE21-1 - South Vestnesa Ridge - 2021-0529-074950-000-ROV_09 - MOSAIC



CAGE21-1 - Leirdjupet Fault Complex - 2021-0603-135958-000-ROV_16 - MOSAIC



CAGE21-1 - South Vestnesa Ridge - 2021-0529-154101-000-ROV_10 - Center_Overlay



CAGE18-5 - Storfjorden - 2018-1024-232743-000--TopOverlay_ROV_01_MPG4 – 23:45:21



CAGE18-5 - Storfjorden - 2018-1025-054138-000--CenterOverlay_ROV_01_MPG4 – 06:29:21



CAGE17-2 - Storfjordrenna Pingo - CAGE17-2-HH919-TC07_20170623_120119



CAGE17-2 - Storfjordrenna Pingo - CAGE17-2-HH916-TC04_20170623_073718

	
CAGE15-2 - Storfjordrenna Pingos - CAGE15-2-HH903_2015-05-22_18-11-24	**CAGE15-2 - Prins Karls Forland** - 7808_2015-05-18_22-38-46

Pycnogonida – *Boreonymphon* sp. Indet.	
ART_032	
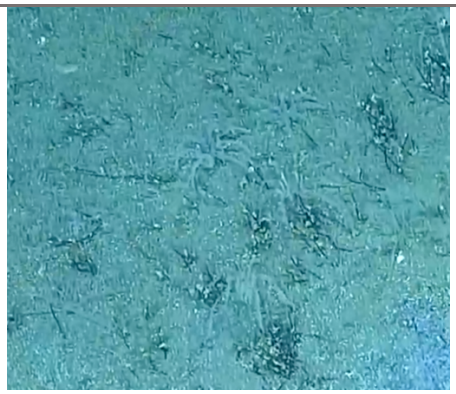	
AKMA3 - Outer Byørnøyrenna - 20230507-080550-CH1 – 08:25:54	**CAGE22-2** - **Prins Karls Forland** - ROV17 - 20220522-125103-CH3 CENTER
	
CAGE22-2 - Deep Vestnesa Ridge - ROV07-20220517-161247-CH3 CENTER	**CAGE21-1 - South Vestnesa Ridge –** 2021-0531-163930-000-ROV_13 - Center_Overlay

	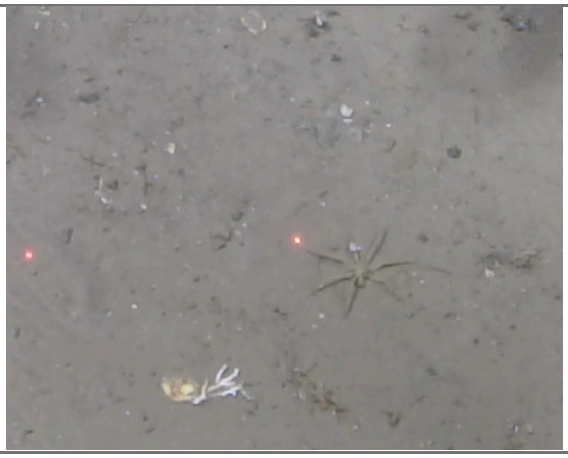
CAGE21-1 - HMMV - ROV25 - 2021-0607-153606-000-ROV_25 - Center_Overlay	**CAGE20-7 - Hinlopen trough -** 2020-1107-135715-000-ROV_13 - Center_Overlay - 14:48:02
	
CAGE18-5 - Storfjorden - 2018-1024-234518-000--CenterOverlay_ROV_02_MPG4 – 00:16:39	**CAGE17-2 - Storfjordrenna Pingo** - CAGE17-2-HH916-TC04_20170623_074828

Pycnogonida – *Boreonymphon* sp. Indet.	
ART_033	
	
CAGE20-7 - Prins Karls Forland - 2020-1113-142715-000-ROV_26 - Center_Overlay - 14:56:26	**CAGE20-7 – Kongsfjorden -** 2020-1112-074328-000-ROV_24 - Center_Overlay - 07:59:08

Chordata

Tunicata

Tunicata – Tunicata indet.	
CHO_001	
	
CAGE21-1 - South Vestnesa Ridge - 2021-0529-134100-000-ROV_10 - Center_Overlay	**CAGE20-7 - Norskebanken** - 2020-1105-114522-000—Mosaik – 12:20:31
	
CAGE18-5 - Storfjorden - 2018-1025-002744-000--TopOverlay_ROV_01_MPG4 – 01:11:08	**CAGE15-2 - Vestnesa Ridge** - CAGE15-2-HH894_20150520_185700
	
CAGE15-2 - Prins Karls Forland - CAGE15-2-HH874_2015-05-18_04-51-54	

Tunicata – Tunicata indet.	
see *Kukenthalia borealis*	
CHO_002	
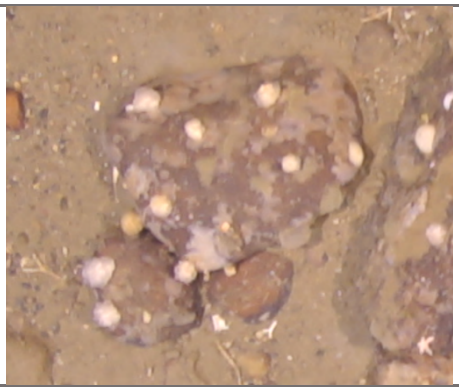	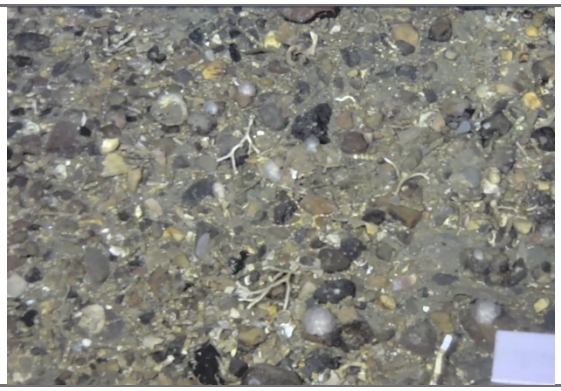
CAGE20-7 - Norskebanken - 2020-1105-104522-000—Mosaik – 10:51:03	**CAGE20-7 - Norskebanken** - 2020-1106-173916-000-ROV_08 – Top_Overlay – 18:19:56
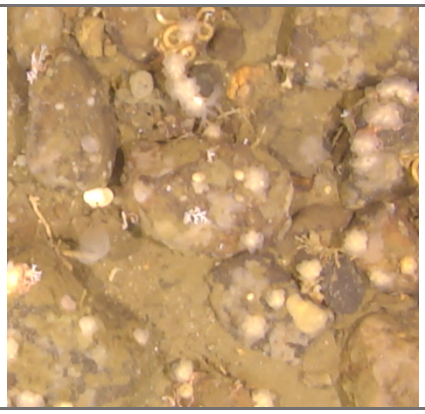	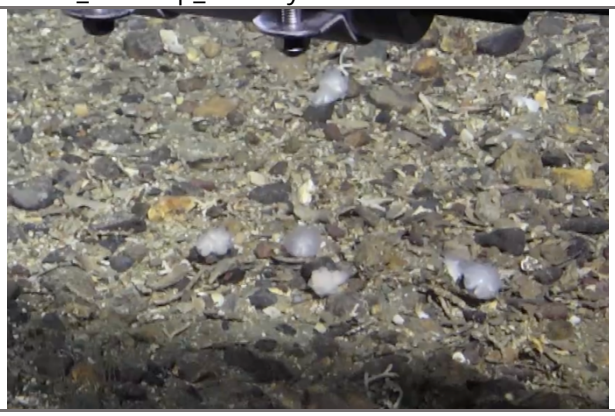
CAGE20-7 – Norskebanken - 2020-1106-114325-000-ROV_07 – Mosaik -11:44:15	**CAGE20-7 - Hinlopen Trough -** 2020-1107-100705-000-ROV_12 - Center_Overlay - 10:41:21
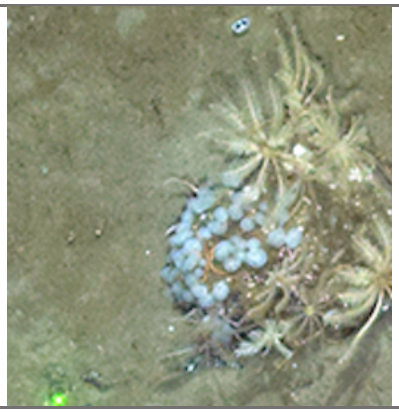	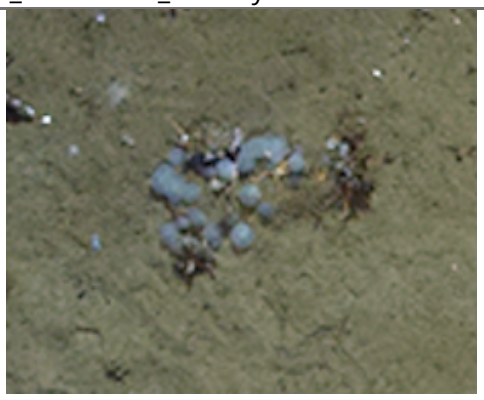
CAGE17-2 - Olga Basin - CAGE17-2-HH942-TC17_20170627_140102	**CAGE17-2 - Olga Basin** - CAGE17-2-HH933-TC14_20170626_160748



CAGE15-2 - Prins Karls Forland - CAGE15-2-HH874_2015-05-18_06-55-14

Tunicata – Tunicata indet.	
CHO_003	
	
CAGE17-2 - Storfjordrenna Pingo - CAGE17-2-HH898-TC01_20170622_113120	**CAGE17-2 - Olga Basin** - CAGE17-2-HH932-TC13_20170626_150147
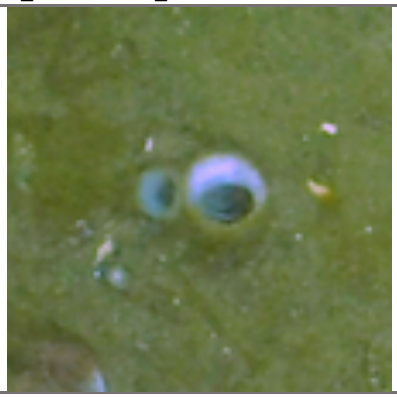	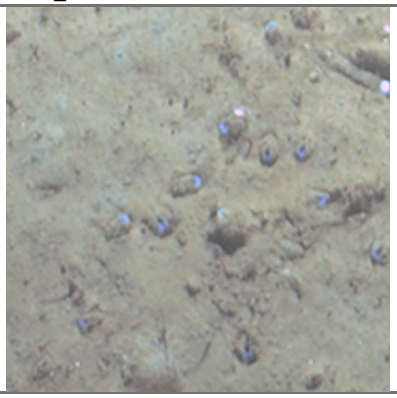
CAGE15-2 - Prins Karls Forland - CAGE15-2-HH850_2015-05-17_03-45-26	**CAGE15-2 - Storfjordrenna Pingos** - CAGE15-2-HH903_2015-05-22_18-02-24

Tunicata – Tunicata indet.	**Tunicata – Tunicata indet.**
CHO_004	CHO_005
	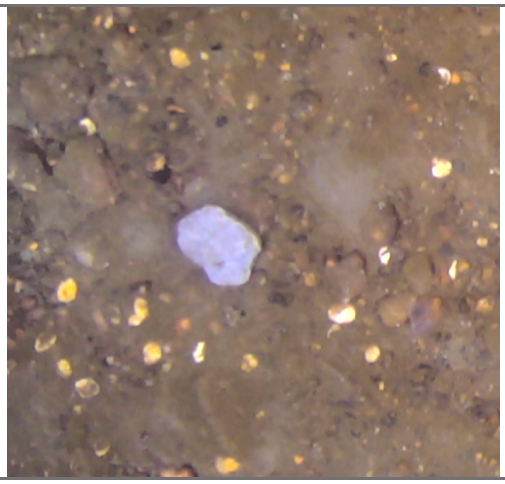
CAGE21-1 - South Vestnesa Ridge - ROV03-2021-0525-092051-000-ROV_03 - Center_Overlay	**CAGE21-1 - Prins Karls Forland** - 2021-0531-084455-000-ROV_11 - MOSAIC

Tunicata – Tunicata indet.	**Tunicata – Tunicata indet.**
CHO_006	CHO_007
	
CAGE21-1 - South Vestnesa Ridge - ROV03-2021-0525-082048-000-ROV_03 - Center_Overlay	**CAGE21-1 - Svyatogor Ridge** - ROV05- 2021-0526-085345-000-ROV_04 - Center_Overlay

Tunicata – Tunicata indet.
CHO_008
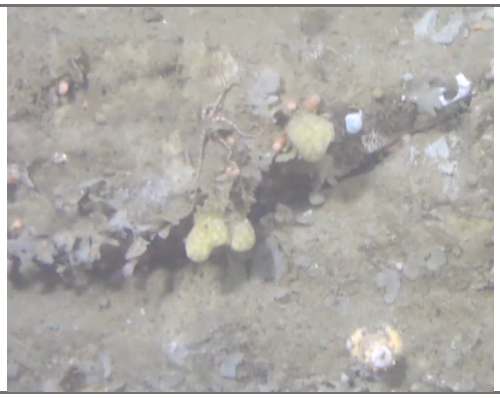
CAGE18-5 - Storbanken - 2018-1030-153123-000--CenterOverlay_ROV_09_MPG4 – 15:41:08

Elasmobranchii

Amblyraja hyperborea	
Arctic skate	
CHO_009	
	
CAGE22-2 - Vestnesa Ridge - 20220521-093710-CH3 CENTER – 38:15	**CAGE21-1 - Svyatogor Ridge** - ROV07- 2021-0527-151321-000-ROV_07 - Center_Overlay
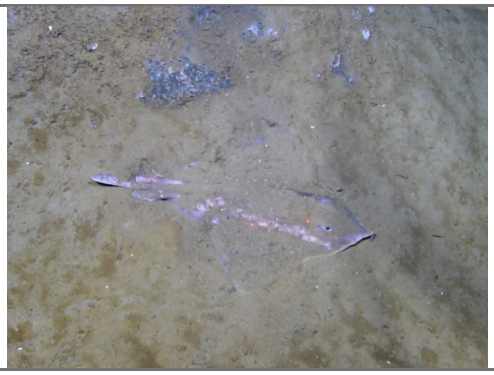	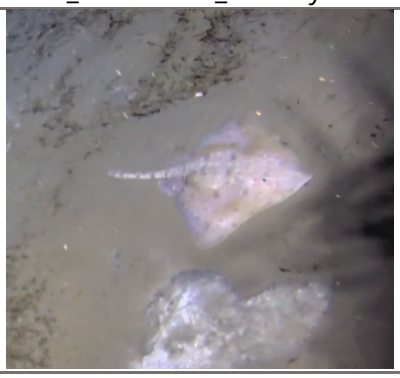
CAGE21-1 - South Vestnesa Ridge - 2021-0529-154101-000-ROV_10 - Center_Overlay	**CAGE21-1 - HMMV** - ROV25 - 2021-0607-123605-000-ROV_25 - Center_Overlay

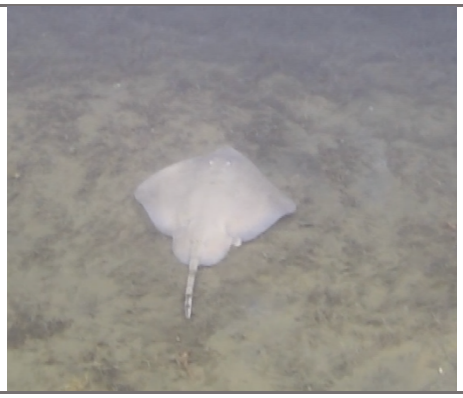	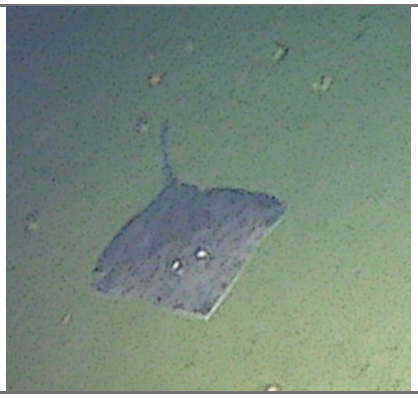
CAGE20-7 - Hinlopen trough - 2020-1109-094715-000-ROV_20 - Center_Overlay - 10:06:57	**CAGE18-4 - Leierdjupet Fault Complex** - CAHE18_4_HH1136_TC4_V1_p1_Blackmagic HyperDeck Studio Mini[0006] – 00:28:03:03
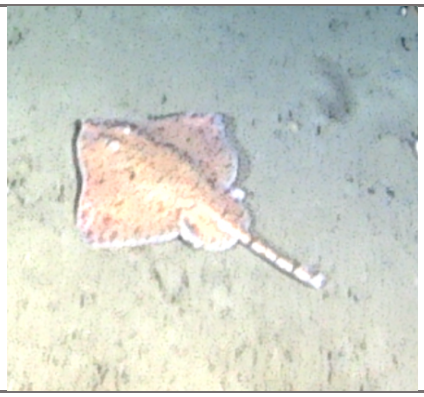	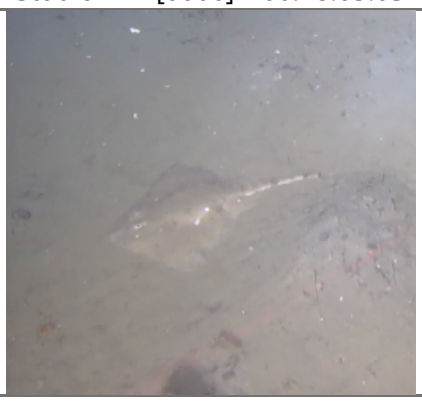
CAGE18-4 - Leierdjupet Fault Complex - CAGE18_4_HH_Blackmagic HyperDeck Studio Mini[0000] – 01:59:16:02	**CAGE18-5 - Storfjorden** - 2018-1024-232743-000--TopOverlay_ROV_01_MPG4 – 00:10:24
	
CAGE15-2 - Vestnesa Ridge - CAGE15-2-HH885_2015-05-20_00-23-30	**CAGE15-2 - Vestnesa Ridge** - CAGE15-2-HH887_2015-05-20_03-38-14

Rajidae – Rajidae gen. indet.	
see Rjella fyllae	
CHO_010	
	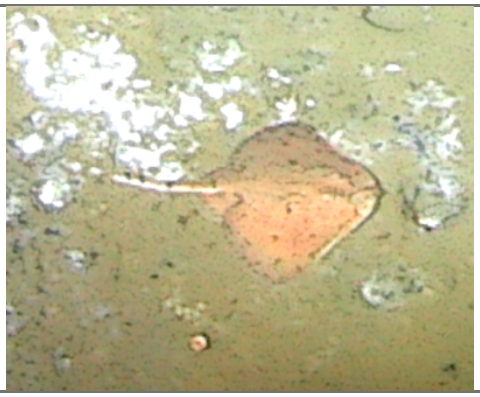
CAGE18-4 - Leierdjupet Fault Complex - CAGE18_4_HH1135_TC3_V1_bacterial mats_Blackmagic HyperDeck Studio Mini[0005] – 01:42:06:05	**CAGE18-4 - Leierdjupet Fault Complex** - HH18_4_HH1164_TC8_V1_Blackmagic HyperDeck Studio Mini[0003] – 00:24:59:19
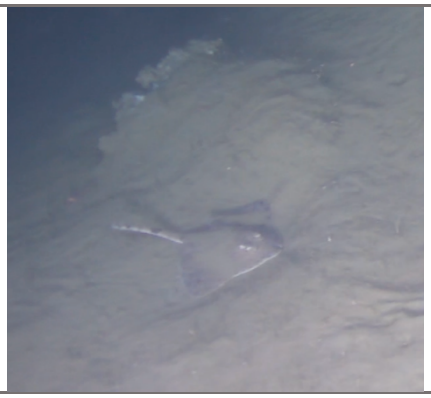	
CAGE18-5 - Storfjorden - 2018-1025-074138-000--CenterOverlay_ROV_01_MPG4 – 08:24:10	**CAGE18-5 - Storfjorden** - 2018-1027-130950-000--TopOverlay_ROV_04_MPG4 – 13:21:10
	
CAGE17-2 - Storfjordrenna Pingo - CAGE17-2-HH898-TC01_20170622_113020	**CAGE17-2 - Storfjordrenna Pingo** - CAGE17-2-HH917-TC05_20170623_090259

Rajidae – Rajidae gen. indet.	
CHO_011	
	
CAGE15-2 - Prins Karls Forland - CAGE15-2-HH851_2015-05-17_12-27-15	**CAGE15-2 - Prins Karls Forland** - CAGE15-2-HH874_2015-05-18_06-34-14

Rajidae – Rajidae gen. indet.
see Rjella fyllae
CHO_012

CAGE22-2 - Prins Karls Forland - 20220522-125103-CH3 CENTER – 00:19:28

Actinopterygii

Sebastidae – Sebastidae gen. indet.	
see *Sebastes mentella;* redfish	
CHO_013	
	
CAGE21-1 - Leirdjupet Fault Complex - 2021-0604-125638-000-ROV_19 - down_Overlay	**CAGE20-7 - Norskebanken -** 2020-1105-155956-000-ROV_05 - Top_Overlay - 16:15:19
	
CAGE20-7 - Hinlopen trough - 2020-1107-083230-000-ROV_11 - Center_Overlay - 08:52:16	**CAGE20-7 - Hinlopen trough -** 2020-1107-074522-000-ROV_10 - Top_Overlay - 07:53:56
	
CAGE20-7 - Prins Karls Forland - 2020-1114-153043-000-ROV_29 - Center_Overlay - 16:04:33	

Sebastidae – Sebastidae gen. indet.	
see *Helicolenus dactylopterus;* blackbelly rosefish or bluemouth rockfish	
CHO_014	
	
CAGE21-1 - Leirdjupet Fault Complex - 2021-0603-135958-000-ROV_16 - MOSAIC	**CAGE18-5 - Storfjorden** - 2018-1025-002744-000--TopOverlay_ROV_01_MPG4 – 00:31:58

Sebastidae – Sebastidae gen. indet.	
see *Sebastes norvegicus, S. mentella, S. marinus;* redfish	
CHO_015	
	
CAGE21-1 - Leirdjupet Fault Complex - 2021-0604-065311-000-ROV_18 - MOSAIC	**CAGE21-1 - Leirdjupet Fault Complex** -2021-0604-065311-000-ROV_18 - MOSAIC
	
CAGE20-7 - Norskebanken - 2020-1105-124522-000—Mosaik – 13:08:07	**CAGE20-7 - Norskebanken** - 2020-1105-124522-000—Mosaik – 12:58:21

	
CAGE20-7 - Norskebanken - 2020-1105-170850-000-ROV_05 – Mosaik -17:50:26	**CAGE20-7 - Prins Karls Forland -** 2020-1114-154909-000-ROV_29 - Mosaik - 15:50:36
	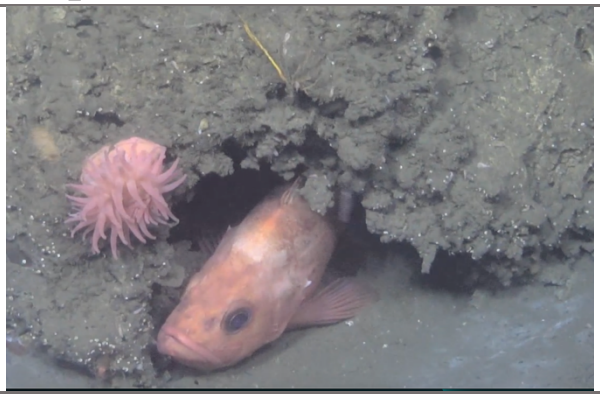
CAGE18-4 - Leierdjupet Fault Complex - CAGE18_4_HH1135_TC3_V1_bacterial mats_Blackmagic HyperDeck Studio Mini[0005] – 00:34:12:06	**CAGE18-5 - Storfjorden** - 2018-1027-142712-000--CenterOverlay_ROV_04_MPG4 – 15:13:41
	
CAGE15-2 - Prins Karls Forland - CAGE15-2-HH874_2015-05-18_06-08-34	**CAGE15-2 - Prins Karls Forland** - CAGE15-2-HH874_2015-05-18_07-13-14

Sebastidae – Sebastidae gen. indet.	
CHO_016	
	
AKMA3 - Outer Byørnøyrenna - 20230507-080550-CH1 – 08:14:54	**AKMA3 - Outer Byørnøyrenna** - 20230508-161530-CH1 – 16:21:46

Sebastidae – Sebastidae gen. indet.	
CHO_017	
	
AKMA3 - Outer Byørnøyrenna- 20230507-080550-CH1 – 07:35:15	**AKMA3 - Outer Byørnøyrenna**- 20230508-131529CH1 – 13:20:52

Anarhichadidae – Anarhichadidae gen. Indet.	
CHO_018	
	
AKMA3 - Outer Byørnøyrenna - 20230508-082921-CH1 – 08:36:48	**AKMA3 - Outer Byørnøyrenna** - 20230507-080550-CH1 – 08:22:35

	
CAGE21-1 - Leirdjupet Fault Complex - 2021-0603-095831-000-ROV_15 - Center_Overlay	**CAGE21-1 - Svyatogor Ridge** - ROV06- 2021-0527-075813-000-ROV_06 - Center_Overlay
	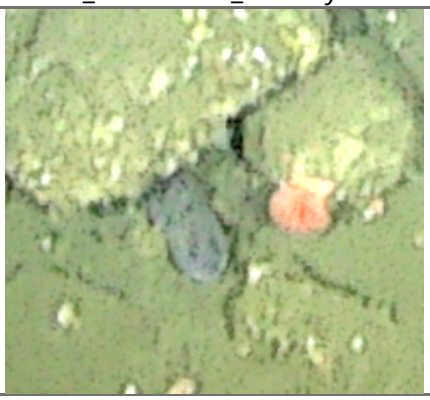
CAGE20-7 - Hinlopen trough - 2020-1108-135036-000-ROV_18 - Center_Overlay - 14:33:10	**CAGE18-4 - Leierdjupet Fault Complex** - CAGE18_4_HH1181_TC14_V1_Blackmagic HyperDeck Studio Mini[0004] – 00:25:01:12
	
CAGE18-5 - Storbanken - 2018-1030-163124-000--CenterOverlay_ROV_09_MPG4 – 17:05:40	**CAGE15-2 - Prins Karls Forland** - CAGE15-2-HH874_2015-05-18_06-14-54

Pleuronectidae – Pleuronectidae gen. indet.	
Flounder/Flatfish/halibut	
CHO_019	
	
CAGE21-1 - Leirdjupet Fault Complex - 2021-0603-095831-000-ROV_15 - Center_Overlay	**CAGE21-1 - Leirdjupet Fault Complex** - 2021-0603-125958-000-ROV_16 - MOSAIC
	
CAGE21-1 - Leirdjupet Fault Complex - 2021-0603-125958-000-ROV_16 - MOSAIC	**CAGE21-1 - Leirdjupet Fault Complex** - 2021-0605-104331-000-ROV_21 - Center_Overlay
	
CAGE20-7 - Norskebanken - 2020-1105-104522-000—Mosaik – 10:57:07	**CAGE18-4 - Leierdjupet Fault Complex** - CAHE18_4_HH1136_TC4_V1_p1_Blackmagic HyperDeck Studio Mini[0006] – 00:23:35:04



CAGE18-5 - Storfjorden - 2018-1025-074138-000--CenterOverlay_ROV_01_MPG4 – 08:14:47

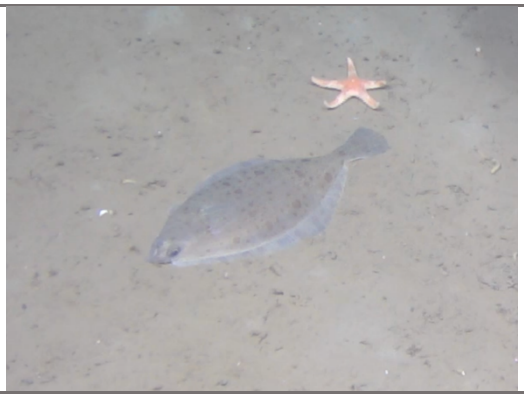

CAGE18-5 - Storbanken - 2018-1030-091645-000--CenterOverlay_ROV_08_MPG4 – 09:41:29

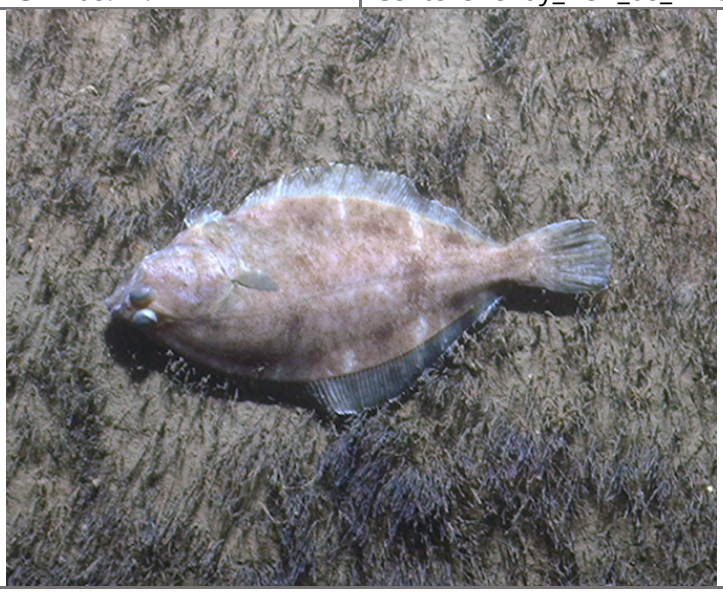

CAGE15-2 - Storfjordrenna Pingos - CAGE15-2-HH932_2015-05-24_16-59-28



CAGE15-2 - Storfjordrenna Pingos - CAGE15-2-HH903_2015-05-22_18-47-36

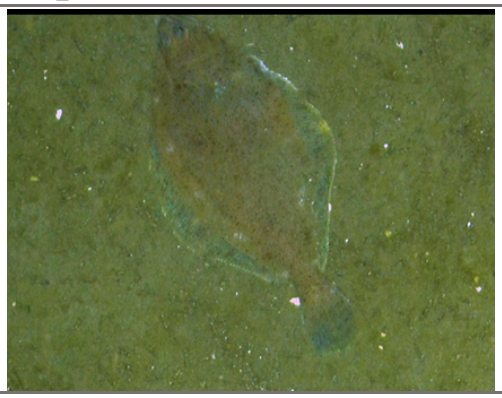

CAGE15-2 - Prins Karls Forland - CAGE15-2-HH851_2015-05-17_12-23-05

Pleuronectidae – Pleuronectidae gen. indet.	
Flounder/Flatfish/halibut	
CHO_020	
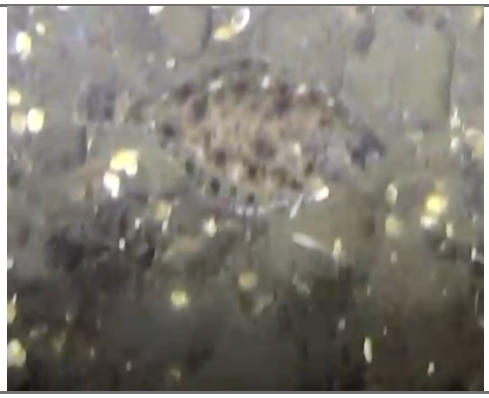	
CAGE21-1 - Prins Karls Forland - 20220522-073006-CH1 TOP – 00:18:53	**CAGE17-2 - Storfjordrenna Pingo** - CAGE17-2-HH922-TC10_20170623_163821
	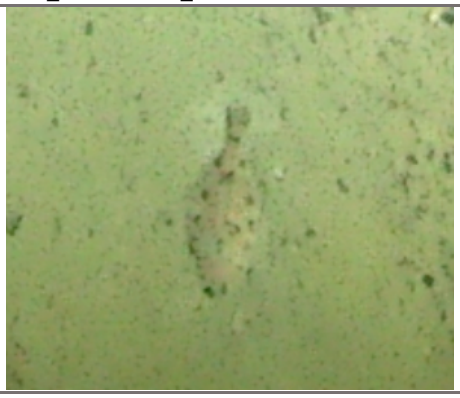
CAGE20-7 – Adventfjorden - 2020-1115-084350-000-ROV_30 - Center_Overlay - 09:01:29	**CAGE18-4 - Leierdjupet Fault Complex** - CAGE18_4_HH1135_TC3_V1_bacterial mats_Blackmagic HyperDeck Studio Mini[0005] – 00:23:02:21
	
CAGE18-4 - Leierdjupet Fault Complex - CAGE18_4_HH1135_TC3_V1_bacterial mats_Blackmagic HyperDeck Studio Mini[0005] – 00:29:20:21	**CAGE18-5 - Storfjorden** - 2018-1024-232743-000--TopOverlay_ROV_01_MPG4 – 23:29:17

	
CAGE17-2 - Storfjordrenna Pingo - CAGE17-2-HH917-TC05_20170623_085449	**CAGE17-2 - Storfjordrenna Pingo** - CAGE17-2-HH919-TC07_20170623_112959

Pleuronectidae – *Reinhardtius* sp. Indet.	
CHO_021	
	
CAGE18-4 - Leierdjupet Fault Complex - CAHE18_4_HH1136_TC4_V1_p1_Blackmagic HyperDeck Studio Mini[0006] – 00:02:06:09	
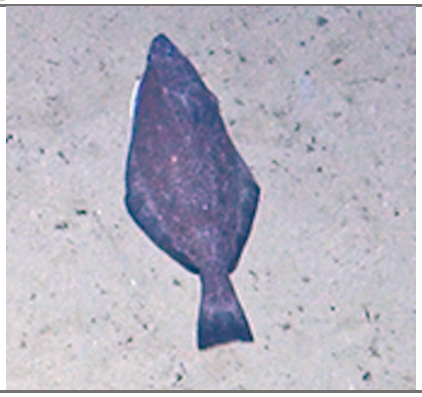	
CAGE15-2 - Site 7808 - CAGE15-2-HH881_2015-05-19_09-36-13	**CAGE15-2 - Site 7808** - CAGE15-2-HH881_2015-05-19_09-40-33

Lotidae – *Reinhardtius* sp. Indet.	
CHO_022	
	
CAGE21-1 - South Vestnesa Ridge - 2021-0531-173931-000-ROV_13 - Center_Overlay	**CAGE21-1 - South Vestnesa Ridge** - ROV03-2021-0525-112048-000-ROV_03 - Center_Overlay
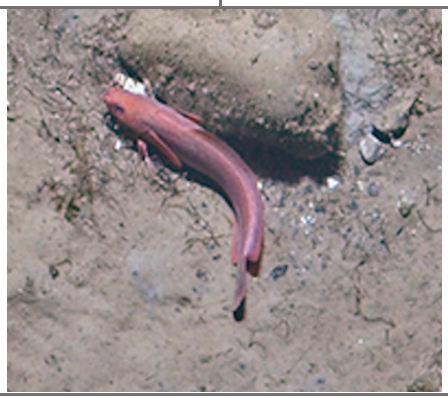	
CAGE15-2 - Vestnesa Ridge - CAGE15-2-HH897_2015-05-21_00-38-20	

Zoarcidae – Zoarcidae gen. indet.	
CHO_023	
	
CAGE22-2 - Svyatogor Ridge - 20220520-130120-CH3 CENTER – 46:42	**CAGE21-1 - Svyatogor Ridge** - 2021-0526-075344-000-ROV_04 - Center_Overlay

Zoarcidae – Zoarcidae gen. indet.	
see *Lycodes esmarkii*	
CHO_024	
	
CAGE18-5 - Storfjorden - 2018-1025-074138-000--CenterOverlay_ROV_01_MPG4 – 07:46:23	**CAGE17-2 - Storfjordrenna Pingo** - CAGE17-2-HH919-TC07_20170623_113939
	
CAGE15-2 - Site 7808 - CAGE15-2-HH879_2015-05-18_22-11-56	**CAGE15-2 - Site 7808** - CAGE15-2-HH879_2015-05-18_22-16-56

Zoarcidae – *Lycodes* sp. Indet.	
Eelpouts: note that different locations seem to have distinct species	
CHO_025	
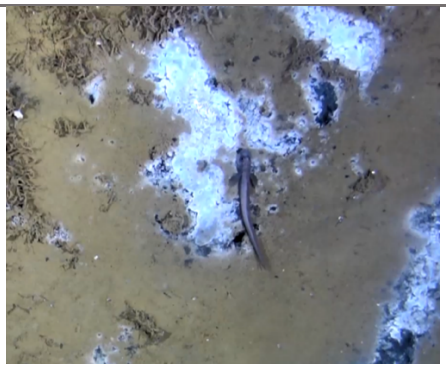	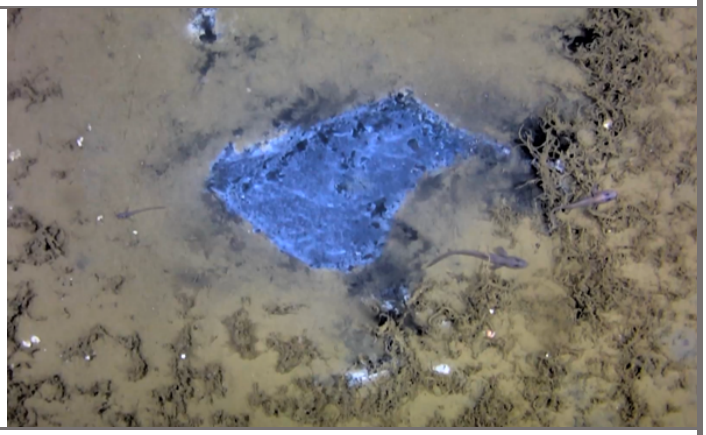
CAGE22-2 - Svyatogor Ridge - 20220515-094209-CH3	**CAGE22-2 - Svyatogor Ridge** - 20220515-094209-CH3

	
CAGE22-2 - Vestnesa Ridge - 20220517-171247-CH3 CENTER	**CAGE21-1 - HMMV** - ROV25 - 2021-0607-123605-000-ROV_25 - Center_Overlay
	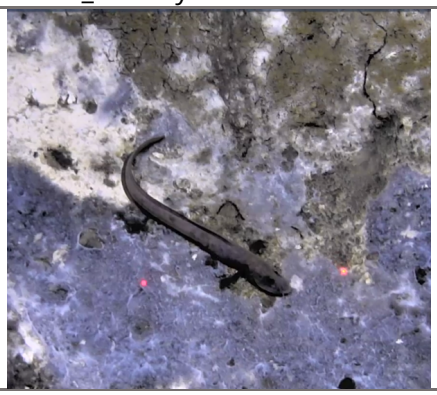
CAGE21-1 - HMMV - ROV26 - 2021-0608-090820-000-ROV_26 – MOSAIC	**CAGE21-1 - HMMV** - ROV25 - 2021-0607-123605-000-ROV_25 - Center_Overlay
	
CAGE21-1 - Svyatogor Ridge - ROV06- 2021-0527-075813-000-ROV_06 - Center_Overlay	**CAGE21-1 - North Knipovich Ridge** - 2021-0529-134100-000-ROV_10 - Center_Overlay

Zoarcidae – Zoarcidae gen. indet.	
CHO_026	
	
CAGE15-2 - Site 7808 - CAGE15-2-HH879_2015-05-18_22-07-56	**CAGE15-2 - Site 7808** - CAGE15-2-HH879_2015-05-18_22-23-46

Melanogrammus aeglefinus	
Haddock	
CHO_027	
	
AKMA3 - Outer Byørnøyrenna - 20230507-135551-CH1 – 14:02:08	**CAGE21-1 - Leirdjupet Fault Complex** - 2021-0603-095831-000-ROV_15 - Center_Overlay
	
CAGE20-7 - Adventfjorden - 2020-1115-084350-000-ROV_30 - Center_Overlay - 08:51:22	

Gadidae – Gadidae gen. indet.	
CHO_028	
	
AKMA3 - Outer Byørnøyrenna - 20230508-075921-CH1 – 08:21:44	**AKMA3 - Outer Byørnøyrenna** - 20230508-082921-CH1 – 08:43:37
	
AKMA3 - Outer Byørnøyrenna - 20230507-135551-CH1 – 14:09:02	

Gadidae – Gadidae gen. indet.	
CHO_029	
	
CAGE20-7 - Norskebanken - 2020-1105-134522-000—Mosaik – 13:45:40	**CAGE20-7 - Norskebanken** - 20182020-1105-134522-000—Mosaik – 14:10:49

	
CAGE20-7 - Norskebanken - 2020-1105-155956-000-ROV_05 - Top_Overlay - 16:11:56	**CAGE20-7 - Hinlopen trough -** 2020-1109-124718-000-ROV_20 – Center_Overlay – 13:11:06
	
CAGE18-4 - Leierdjupet Fault Complex - CAGE18_4_HH1135_TC3_V1_bacterial mats_Blackmagic HyperDeck Studio Mini[0005] – 01:09:52:27	**CAGE18-5 - Storfjorden** - 2018-1024-232743-000–TopOverlay_ROV_01_MPG4 – 23:58:31
	
CAGE18-5 - Storfjorden - 2018-1025-044137-000–CenterOverlay_ROV_01_MPG4 – 05:39:41	**CAGE17-2 - Storfjordrenna Pingo** - CAGE17-2-HH919-TC07_20170623_112719

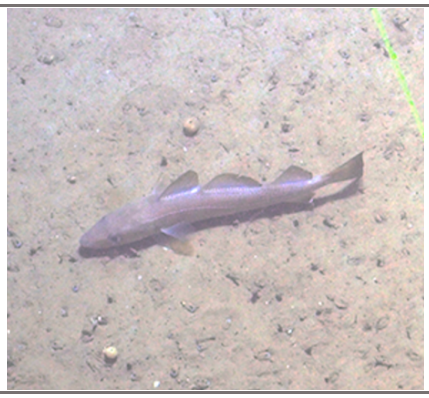	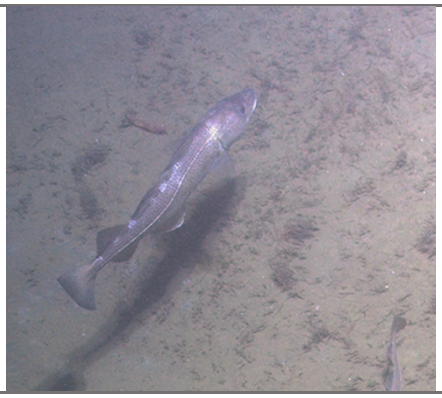
CAGE15-2 - Storfjordrenna Pingos - CAGE15-2-HH903_2015-05-22_17-49-24	**CAGE15-2 - Storfjordrenna Pingos** - CAGE15-2-HH903_2015-05-22_19-28-36

Brosme brosme	
CHO_030	
	
AKMA3 - Outer Byørnøyrenna - 20230507-125551-CH1 – 13:03:34	**CAGE20-7 - Norskebanken** - 2020-1105-114522-000—Mosaik – 12:02:53
	
CAGE20-7 - Hinlopen trough - 2020-1107-083230-000-ROV_11 – Center_Overlay – 08:50:13	**CAGE20-7 - PRINS KARLS FORLAND -** 2020-1114-154909-000-ROV_29 - Mosaik - 16:22:38

Stichaeidae – Stichaeidae gen. indet	
CHO_031	
	
CAGE22-2 - Prins Karls Forland - ROV15 - 20220522-121300-CH3 CENTER – 15:00	
	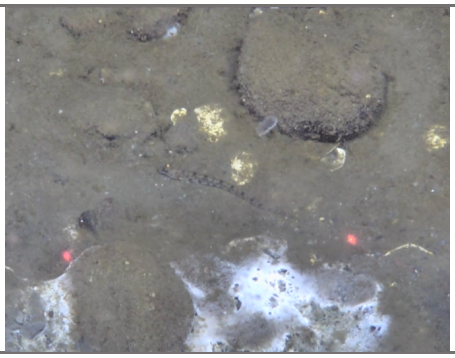
CAGE22-2 - Prins Karls Forland - 20220522-073006-CH1 TOP – 00:16:49	**CAGE21-1 - Prins Karls Forland** - ROV12 - 2021-0531-120000-000-ROV_12 - Center_Overlay

Psychrolutidae – Psychrolutidae gen. indet.
See *Cottunculus microps or C. konstantinovi*
CHO_032

CAGE21-1 - South Vestnesa Ridge - 2021-0529-134100-000-ROV_10 - Center_Overlay

Ophidiidae – Ophidiidae gen. indet.
cusk eel
CHO_033
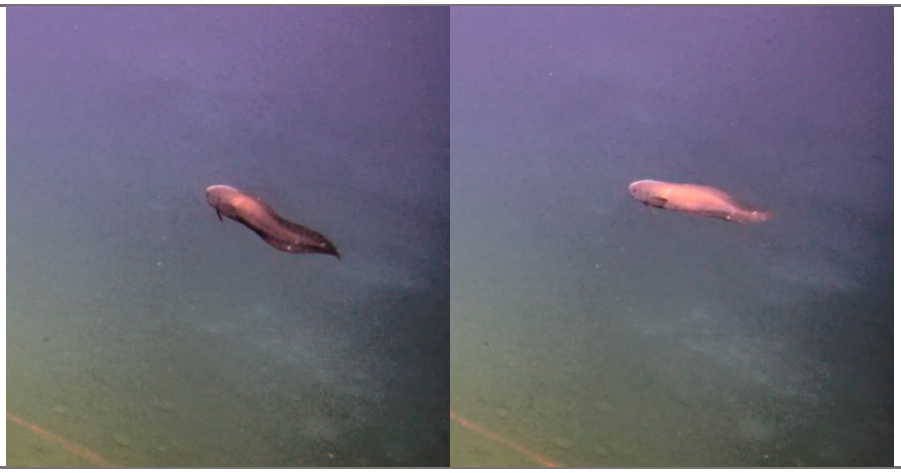
CAGE21-1 - Svyatogor Ridge - ROV08- 2021-0528-135145-000-ROV_08 - Center_Overlay

Actinopterygi – Actinopterygi indet.	
CHO_034	
	
CAGE22-2 - Svyatogor Ridge - 20220520-140121-CH3 CENTER – 55:11	**CAGE22-2 - Svyatogor Ridge** - ROV03_20220515-094209-CH3

Actinopterygi – Actinopterygi indet.	
CHO_035	
	
CAGE15-2 - Site 7808 - CAGE15-2-HH879_2015-05-18_22-30-46	**CAGE15-2 - Site 7808** - CAGE15-2-HH879_2015-05-18_22-30-46

Actinopterygi – Actinopterygi indet.	
CHO_036	
	
CAGE17-2 - Olga Basin - CAGE17-2-HH933-TC14_20170626_174738	**CAGE17-2 - Olga Basin** - CAGE17-2-HH933-TC14_20170626_174908

Actinopterygi – Actinopterygi indet.	
CHO_037	
	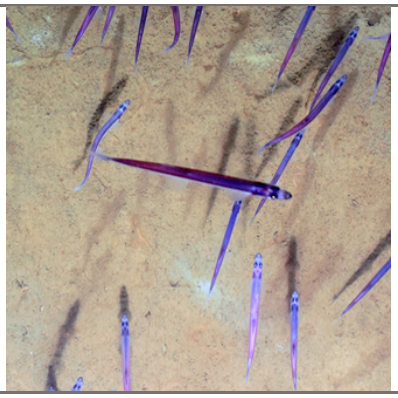
CAGE17-2 - Olga Basin - CAGE17-2-HH933-TC14_20170626_174808	**CAGE17-2 - Olga Basin** - CAGE17-2-HH969-TC25_20170630_084342

Actinopterygi – Actinopterygi indet.	
CHO_038	
	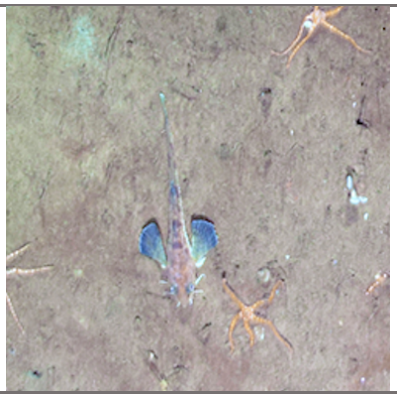
CAGE17-2 - Olga Basin - CAGE17-2-HH933-TC14_20170626_175018	**CAGE17-2 - Olga Basin** - CAGE17-2-HH958-TC23_20170629_115123

Actinopterygi – Actinopterygi indet.	
CHO_039	
	
CAGE18-5 - Storfjorden - 2018-1025-004517-000--CenterOverlay_ROV_02_MPG4 – 01:31:55	**CAGE17-2 - Olga Basin** - CAGE17-2-HH939-TC15_20170627_090049

Actinopterygi – Actinopterygi indet.	
CHO_040	
	
CAGE17-2 - Olga Basin - CAGE17-2-HH933-TC14_20170626_174948	**CAGE17-2 - Olga Basin** - CAGE17-2-HH942-TC17_20170627_135222

Actinopterygi – Actinopterygi indet.	
CHO_041	
	
CAGE18-5 - Storfjorden - 2018-1025-064138-000--CenterOverlay_ROV_01_MPG4 – 06:41:04	**CAGE18-5 - Storfjorden** - 2018-1027-075008-000--CenterOverlay_ROV_04_MPG4 – 08:10:30

Actinopterygi – Actinopterygi indet.	
CHO_042	
	
CAGE17-2 - Olga Basin - CAGE17-2-HH932-TC13_20170626_145647	**CAGE17-2 - Olga Basin** - CAGE17-2-HH932-TC13_20170626_145817

Actinopterygi – Actinopterygi indet.	
CHO_043	
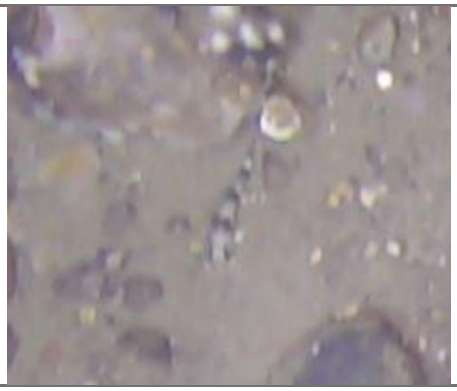	
CAGE20-7 - Norskebanken - 2020-1105-104522-000—Mosaik – 11:22:42	**CAGE18-5 - Storfjorden** - 2018-1025-002744-000--TopOverlay_ROV_01_MPG4 – 00:46:54

Sebastidae – Sebastidae gen. indet.	**Actinopterygi – Actinopterygi indet.**
CHO_044	CHO_050
	
CAGE18-5 - Storfjorden - 2018-1025-054138-000--CenterOverlay_ROV_01_MPG4 – 06:33:55	**CAGE21-1 - South Vestnesa Ridge** - ROV03-2021-0525-082048-000-ROV_03 - Center_Overlay

Zoarcidae – Zoarcidae gen. indet.	**Actinopterygi – Actinopterygi indet.**
CHO_045	CHO_046
	
CAGE18-4 - Leierdjupet Fault Complex - CAGE18_4_HH1179_TC12_V1_Blackmagic HyperDeck Studio Mini[0000] – 00:15:19:01	**CAGE18-5 - Storfjorden** - 2018-1027-142712-000--CenterOverlay_ROV_04_MPG4 – 15:13:46

Actinopterygi – Actinopterygi indet.	Actinopterygi – Actinopterygi indet.
CHO_047	CHO_048
	
AKMA3 - Outer Byørnøyrenna - 20230508-072922-CH1 – 07:57:55	**AKMA3 - Outer Byørnøyrenna** - 20230507-122549-CH1 – 12:49:54

Actinopterygi – Actinopterygi indet.	Actinopterygi – Actinopterygi indet.
CHO_049	CHO_050
	
CAGE20-7 - Kongsfjorden - 2020-1112-074328-000-ROV_24 - Center_Overlay - 07:54:03	**CAGE18-5 - Storfjorden** - 2018-1025-084139-000--CenterOverlay_ROV_01_MPG4 – 09:19:46

Cnidaria

Anthozoa

Hexacorallia

Actiniaria

Actiniaria – Actiniaria indet.	
No possible to identify further despite likely more than one morphospecies present.	
CNI_001	
	
CAGE22-2 - Prins Karls Forland - ROV17 - 20220522-125103-CH3 CENTER – 00:09:32	**CAGE21-1 - Prins Karls Forland** - ROV 12 - 2021-0531-105959-000-ROV_12 - Center_Overlay
	
CAGE21-1 - Prins Karls Forland - ROV02 - 2016-0103-004603-000-ROV_02 - Center_Overlay	**CAGE20-7 - Norskebanken** -

	
CAGE20-7 - Norskebanken -	**CAGE18-4 - Leierdjupet Fault Complex** - CAGE18_4_HH1179_TC12_V1_Blackmagic HyperDeck Studio Mini[0000] – 00:51:34:10
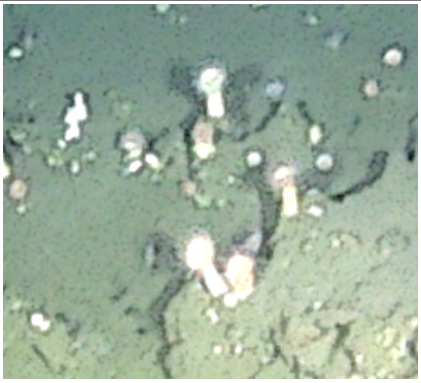	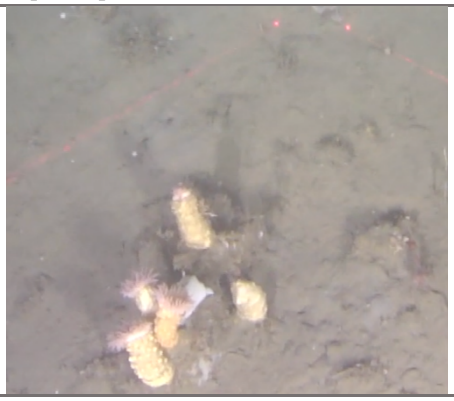
CAGE18-4 - Leierdjupet Fault Complex - CAGE18_4_HH1141_TC6_V3_Blackmagic HyperDeck Studio Mini[0003] – 00:05:38:29	**CAGE18-5 - Storfjorden** - 2018-1024-232743-000--TopOverlay_ROV_01_MPG4 – 23:34:02
	
CAGE18-5 - Storfjorden - 2018-1024-232743-000--TopOverlay_ROV_01_MPG4 – 23:27:34	**CAGE18-5 - Storbanken** - 2018-1029-163933-000--CenterOverlay_ROV_06_MPG4 – 17:26:40

	
CAGE17-2 - Storfjordrenna Pingo - CAGE17-2-HH922-TC10_20170623_164521	**CAGE17-2 - Storfjordrenna Pingo** - CAGE17-2-HH900-TC02_20170622_152113

Actiniaria – Actiniaria indet.	
CNI_002	
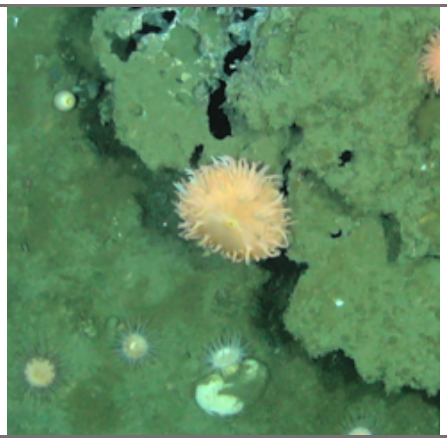	
CAGE21-1 - Leirdjupet Fault Complex -2021-0604-065311-000-ROV_18 - MOSAIC	**CAGE21-1 - Leirdjupet Fault Complex** - 2021-0604-065311-000-ROV_18 - MOSAIC
	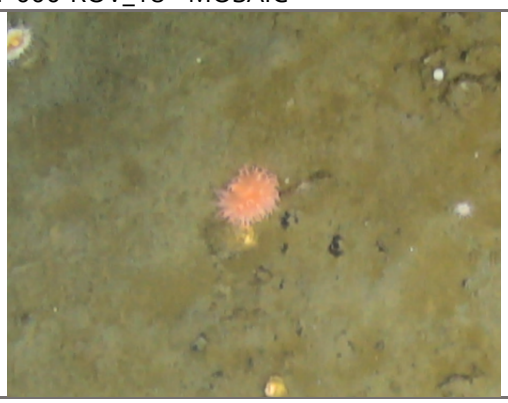
CAGE21-1 - Leirdjupet Fault Complex -2021-0604-065311-000-ROV_18 - MOSAIC	**CAGE21-1 - Leirdjupet Fault Complex** - 2021-0603-125958-000-ROV_16 - MOSAIC

Actiniaria – Actiniaria indet.	
CNI_003	
	
CAGE21-1 - South Vestnesa Ridge - 2021-0529-074950-000-ROV_09 - MOSAIC	**CAGE21-1 - Leirdjupet Fault Complex** - 2021-0603-065830-000-ROV_15 - Center_Overlay
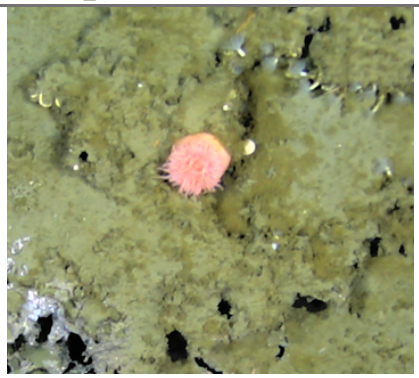	
CAGE21-1 - Leirdjupet Fault Complex - 2021-0604-065311-000-ROV_18 - MOSAIC	**CAGE18-4 - Leierdjupet Fault Complex** - CAGE18_4_HH1135_TC3_V1_bacterial mats_Blackmagic HyperDeck Studio Mini[0005] – 00:34:06:07
	
CAGE18-4 - Leierdjupet Fault Complex - CAGE18_4_HH1141_TC6_V3_Blackmagic HyperDeck Studio Mini[0003] – 00:05:36:14	**CAGE18-4 - Leierdjupet Fault Complex** - CAGE18_4_HH1135_TC3_V1_bacterial mats_Blackmagic HyperDeck Studio Mini[0005] – 00:08:58:16

	
CAGE17-2 - Storfjordrenna Pingo - CAGE17-2-HH900-TC02_20170622_151703	**CAGE17-2 - Storfjordrenna Pingo** - CAGE17-2-HH900-TC02_20170622_151453

Actiniaria – Actiniaria indet.	
CNI_004	
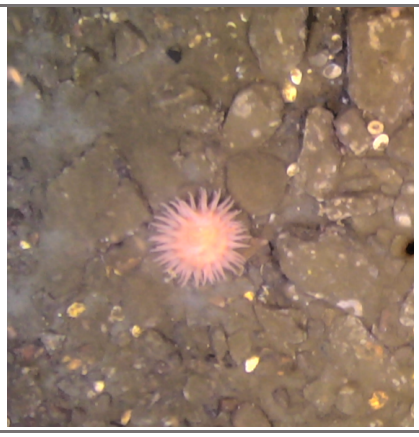	
CAGE21-1 - Prins Karls Forland - 2021-0531-084455-000-ROV_11 - MOSAIC	**CAGE21-1 - Prins Karls Forland** - ROV01 -2021-0524-114843-000-ROV_01 - Center_Overlay
	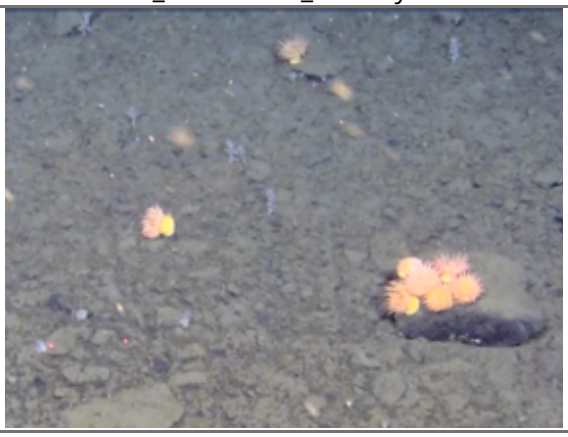
CAGE21-1 - South Vestnesa Ridge - ROV03-2021-0525-082048-000-ROV_03 - Center_Overlay	**CAGE21-1 - South Vestnesa Ridge** - 2021-0529-134100-000-ROV_10 - Center_Overlay



CAGE20-7 – Norskebanken - 2020-1105-170850-000-ROV_05 – Mosaik -17:50:36



CAGE15-2 - Site 7808 - CAGE15-2-HH879_2015-05-18_21-58-56



CAGE15-2 - Site 7808 - CAGE15-2-HH879_2015-05-18_22-09-36

Actiniaria – Actiniaria indet.

CNI_005



AKMA3 - Outer Byørnøyrenna - 20230507-135551-CH1 – 14:12:16

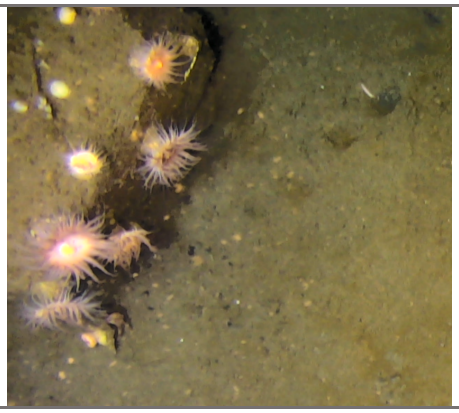

CAGE21-1 - Leirdjupet Fault Complex - 2021-0603-125958-000-ROV_16 - MOSAIC

	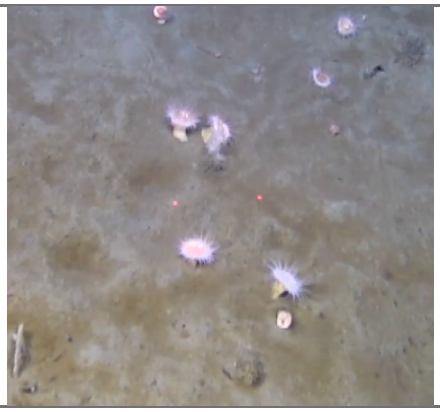
CAGE21-1 - Leirdjupet Fault Complex - 2021-0605-104331-000-ROV_21 - Center_Overlay	**CAGE21-1 - Leirdjupet Fault Complex** - 2021-0603-065830-000-ROV_15 - Center_Overlay
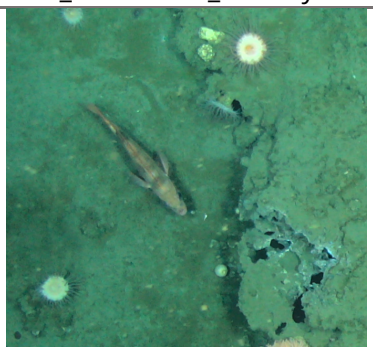	
CAGE21-1 - Leirdjupet Fault Complex - 2021-0604-065311-000-ROV_18 - MOSAIC	**CAGE20-7 – Norskebanken -** 2020-1105-160850-000-ROV_05 – Mosaik - 16:20:16
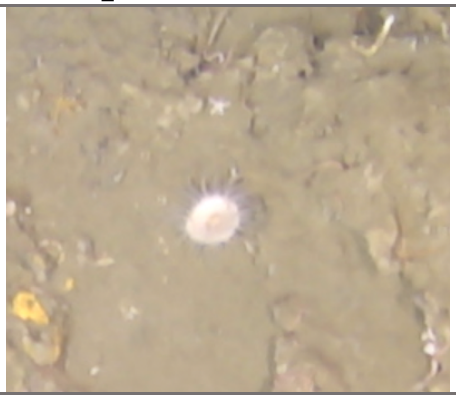	
CAGE20-7 – Norskebanken - 2020-1105-160850-000-ROV_05 – Mosaik - 16:34:51	**CAGE20-7 – Hinlopen trough** - 2020-1107-122039-000-ROV_13 - Center_Overlay - 12:59:41

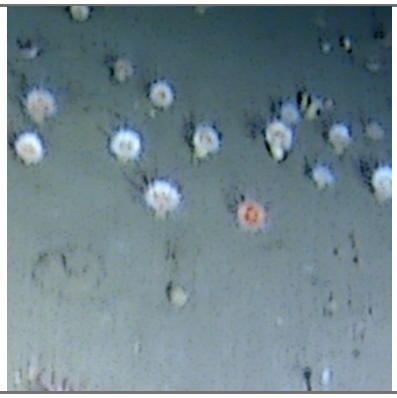	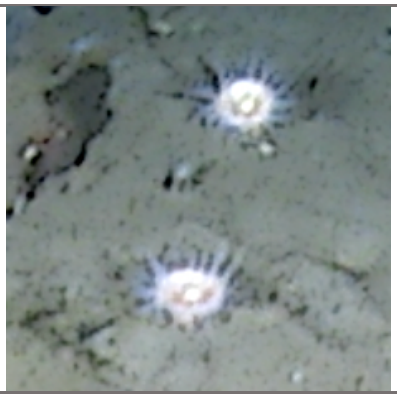
CAGE18-4 - Leierdjupet Fault Complex - CAGE18_4_HH1135_TC3_V1_bacterial mats_Blackmagic HyperDeck Studio Mini[0005] – 01:30:37:06	**CAGE18-4 - Leierdjupet Fault Complex** - CAGE18_4_HH_Blackmagic HyperDeck Studio Mini[0000] – 01:42:49:18
	
CAGE17-2 - Storfjordrenna Pingo - CAGE17-2-HH902-TC03_20170622_173611	**CAGE17-2 - Olga Basin** - CAGE17-2-HH939-TC15_20170627_085929
	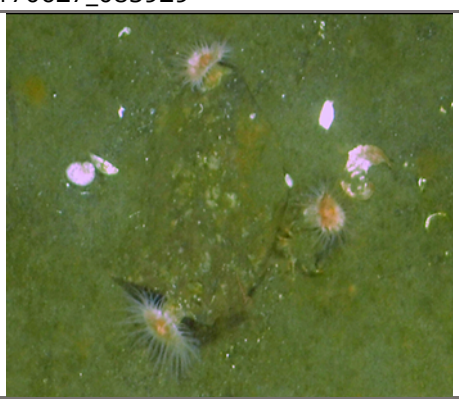
CAGE15-2 - Prins Karls Forland - CAGE15-2-HH851_2015-05-17_12-12-55	**CAGE15-2 - Prins Karls Forland** - CAGE15-2-HH851_2015-05-17_12-17-55

Actiniaria – Actiniaria indet.	
CNI_006	
	
CAGE22-2 - Prins Karls Forland - 20220522-083006-CH1 TOP – 54:16	**CAGE22-2 - Prins Karls Forland** - 20220522-093007-CH1 TOP – 00:09
	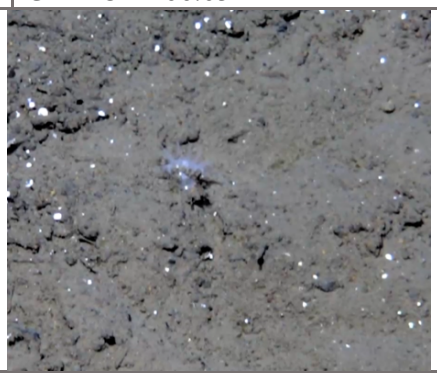
CAGE22-2 - Svyatogor Ridge - ROV10- 20220519-133551-CH3 CENTER – 58:10	

Actiniaria – Actiniaria indet.	
CNI_007	
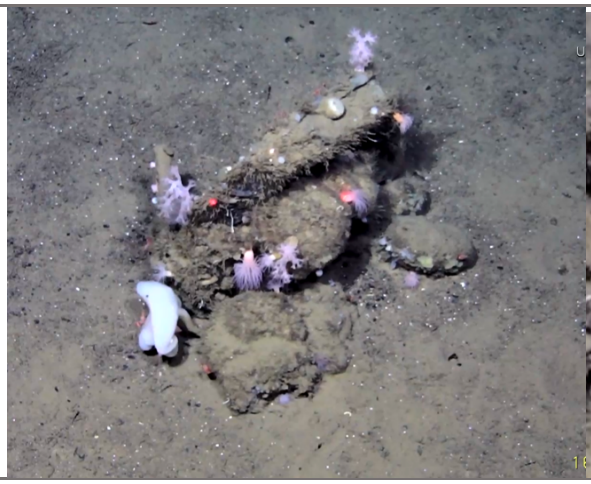	
CAGE22-2 - Svyatogor Ridge - ROV12 - 20220520-160121-CH3 CENTER – 31:40	

Actiniaria – Actiniaria indet.	
CNI_008	
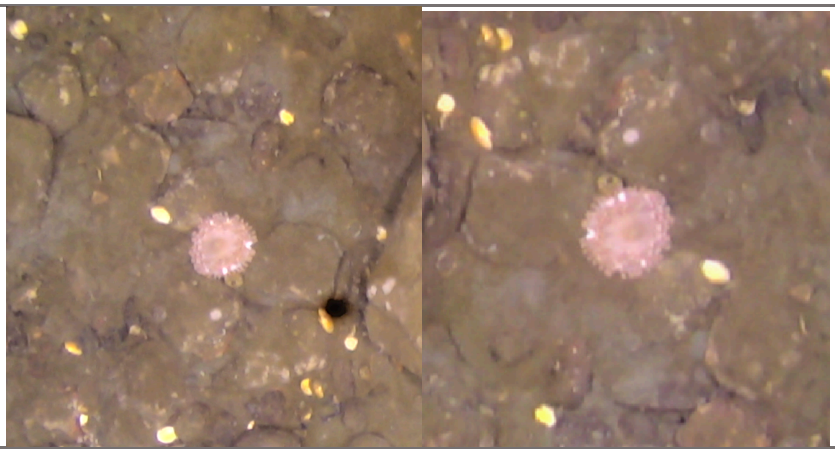	
CAGE21-1 - Prins Karls Forland - 2021-0531-084455-000-ROV_11 - MOSAIC	
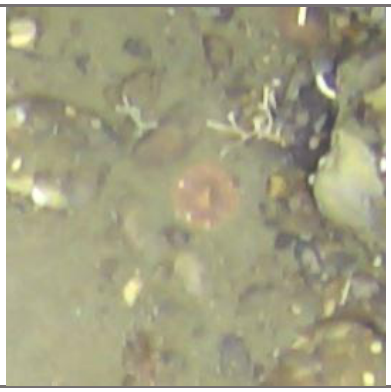	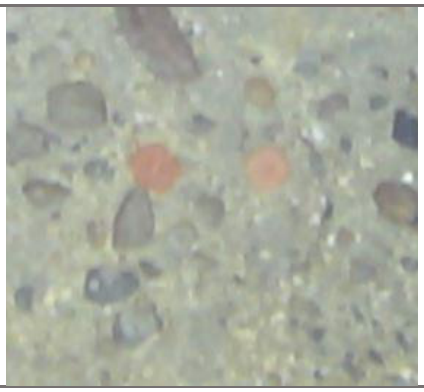
CAGE20-7 - Norskebanken	**CAGE20-7 - Norskebanken**
	
CAGE20-7 – PRINS KARLS FORLAND - 2020-1114-164909-000-ROV_29 - Mosaik - 16:49:43	**CAGE18-5 - Storbanken** - 2018-1030-153123-000--CenterOverlay_ROV_09_MPG4 – 15:49:03

	
CAGE18-5 - Storfjorden - 2018-1025-054138-000--CenterOverlay_ROV_01_MPG4 – 06:16:09	**CAGE18-5 - Storfjorden** - 2018-1027-100947-000--CenterOverlay_ROV_04_MPG4 – 08:10:30
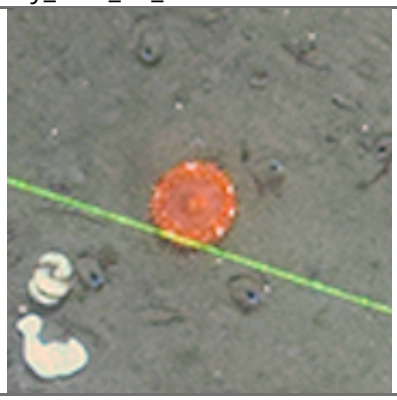	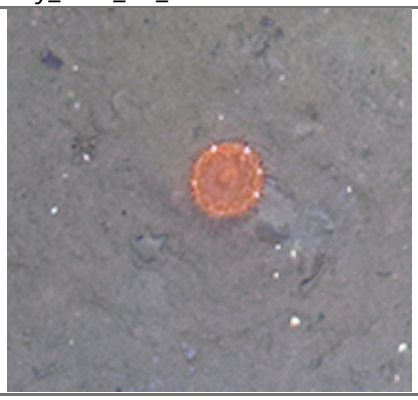
CAGE17-2 - Storfjordrenna Pingo - CAGE17-2-HH919-TC07_20170623_113609	**CAGE17-2 - Storfjordrenna Pingo** - CAGE17-2-HH919-TC07_20170623_114749
	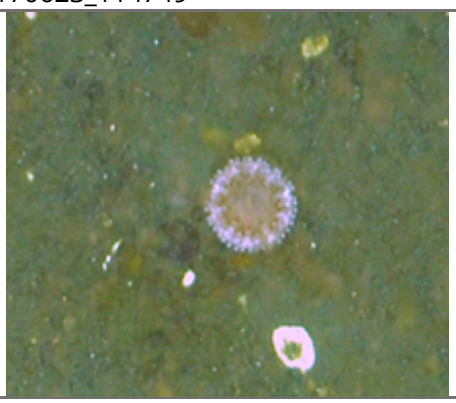
CAGE15-2 - Prins Karls Forland - CAGE15-2-HH851_2015-05-17_08-52-34	**CAGE15-2 - Prins Karls Forland** - CAGE15-2-HH851_2015-05-17_13-16-05

Actiniaria – Actiniaria indet.	
pom-pom anemone	
CNI_009	
	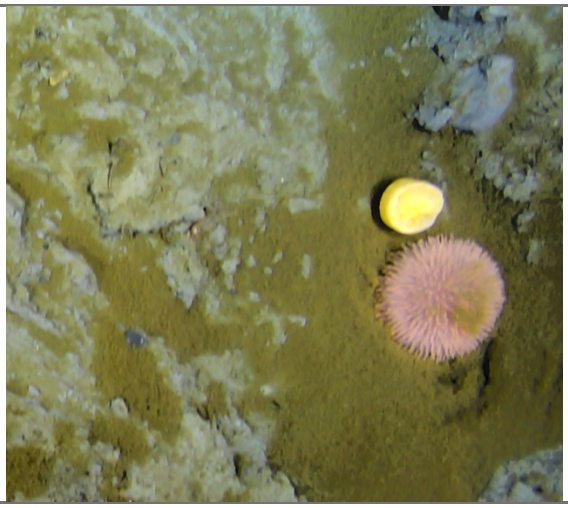
CAGE21-1 - Leirdjupet Fault Complex - 2021-0603-065830-000-ROV_15 - Center_Overlay	**CAGE21-1 - Leirdjupet Fault Complex** - 2021-0604-082332-000-ROV_18 - MOSAIC
	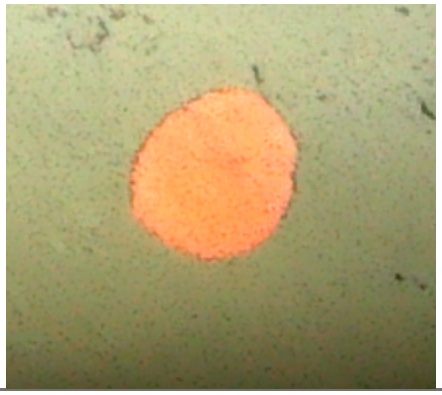
CAGE18-4 - Leierdjupet Fault Complex - CAGE18_4_HH1135_TC3_V1_bacterial mats_Blackmagic HyperDeck Studio Mini[0005] – 01:59:51:08	**CAGE18-4 - Leierdjupet Fault Complex** - HH18_4_HH1164_TC8_V1_Blackmagic HyperDeck Studio Mini[0003] – 00:04:33:22
	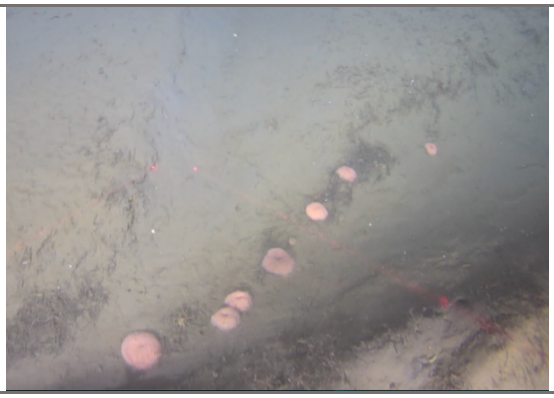
CAGE18-5 - Storfjorden - 2018-1024-232743-000--TopOverlay_ROV_01_MPG4 – 23:28:12	**CAGE18-5 - Storfjorden** - 2018-1024-232743-000--TopOverlay_ROV_01_MPG4 – 00:09:17

	
CAGE17-2 - Storfjordrenna Pingo - CAGE17-2-HH898-TC01_20170622_113040	**CAGE17-2 - Storfjordrenna Pingo** - CAGE17-2-HH902-TC03_20170622_173821
	
CAGE15-2 - Storfjordrenna Pingos - CAGE15-2-HH903_2015-05-22_18-17-48	**CAGE15-2 - Site 7808** - CAGE15-2-HH879_2015-05-19_00-01-16

Actiniaria – Actiniaria indet.	
CNI_010	
	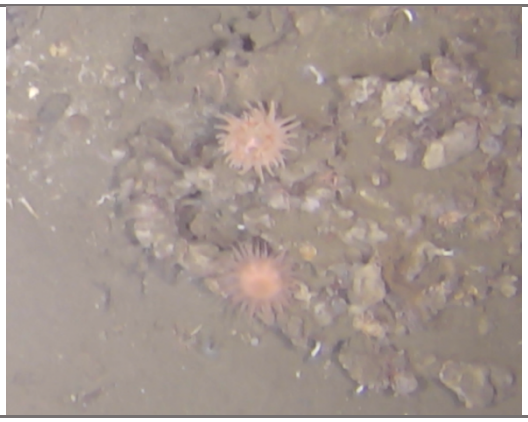
CAGE20-7 – Norskebanken - 2020-1105-160850-000-ROV_05 – Mosaik - 16:35:07	**CAGE20-7 – Norskebanken -** 2020-1105-170850-000-ROV_05 – Mosaik -17:08:50

	
CAGE20-7 – PRINS KARLS FORLAND - 2020-1114-154909-000-ROV_29 - Mosaik - 15:49:17	**CAGE18-5 - Storbanken** - 2018-1030-212209-000--CenterOverlay_ROV_10_MPG4 – 22:10:26
	
CAGE18-5 - Storbanken - 2018-1030-212209-000--CenterOverlay_ROV_10_MPG4 – 22:17:55	**CAGE17-2 - Storfjordrenna Pingo** - CAGE17-2-HH900-TC02_20170622_152153
	
CAGE17-2 - Storfjordrenna Pingo - CAGE17-2-HH900-TC02_20170622_151843	**CAGE15-2 - Prins Karls Forland** - CAGE15-2-HH850_2015-05-17_01-42-45
	
CAGE17-2 - Storfjordrenna Pingo - CAGE17-2-HH900-TC02_20170622_151933	**CAGE15-2 - Prins Karls Forland** - CAGE15-2-HH850_2015-05-17_03-24-36

	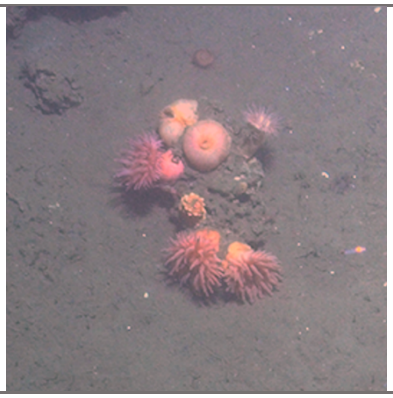
CAGE15-2 - Prins Karls Forland - CAGE15-2-HH851_2015-05-17_10-18-14	**CAGE15-2 - Storfjordrenna Pingos** - CAGE15-2-HH903_2015-05-22_19-22-36

Actiniaria – Actiniaria indet.	
During CAGE22-2 we colleced one of these and was a Gastropod *Mohnia danielsonii*	
CNI_011	
	
CAGE22-2 - Vestnesa Ridge - ROV07 - 20220517-161247-CH3 CENTER	
	
CAGE22-2 - Vestnesa Ridge - ROV07 - 20220517-161247-CH3 CENTER	**CAGE22-2 - Vestnesa Ridge** - ROV07 - 20220517-161247-CH3 CENTER

	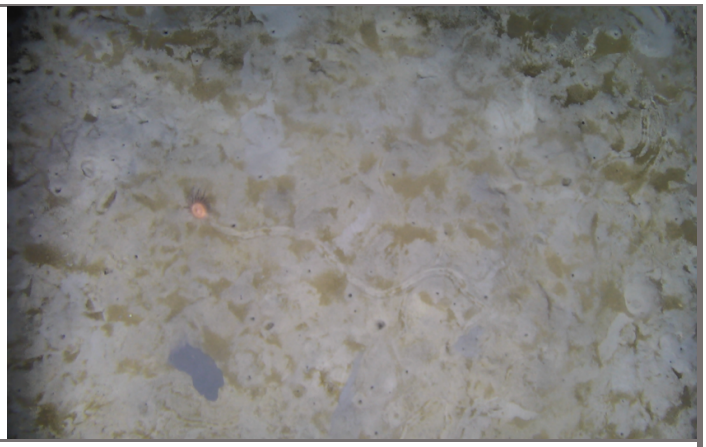
CAGE22-2 - Vestnesa Ridge - ROV08- 20220518-135815-CH3 CENTER	**CAGE21-1 - South Vestnesa Ridge**- ROV_09 - 2021-0529-084950-000
	
CAGE21-1 - South Vestnesa Ridge - 2021-0529-084950-000-ROV_09 - MOSAIC	**CAGE21-1 - South Vestnesa Ridge** - 2021-0529-084950-000-ROV_09 - MOSAIC
	
CAGE18-5 - Storfjorden - 2018-1024-232743-000--TopOverlay_ROV_01_MPG4 – 23:29:21	**CAGE18-5 - Storbanken** - 2018-1029-133932-000--CenterOverlay_ROV_06_MPG4 – 14:10:43

	
CAGE17-2 - Storfjordrenna Pingo - CAGE17-2-HH898-TC01_20170622_113150	**CAGE17-2 - Olga Basin** - CAGE17-2-HH939-TC15_20170627_085319
	
CAGE15-2 - Site 7808 - CAGE15-2-HH879_2015-05-19_00-02-06	**CAGE15-2 - Site 7808** - CAGE15-2-HH879_2015-05-19_00-21-06

Actiniaria – Actiniaria indet.	
CNI_012	
	
CAGE18-5 - Storfjorden - 2018-1024-232743-000--TopOverlay_ROV_01_MPG4 – 23:29:00	**CAGE18-5 - Storfjorden** - 2018-1024-232743-000--TopOverlay_ROV_01_MPG4 – 23:34:13

	
CAGE18-5 - Storfjorden - 2018-1025-002744-000--TopOverlay_ROV_01_MPG4 – 00:29:08	**CAGE18-5 - Storfjorden** - 2018-1024-234518-000--CenterOverlay_ROV_02_MPG4 – 00:16:48

Actiniaria – Actiniaria indet.	
CNI_013	
	
CAGE22-2 - Svyatogor Ridge - ROV10- 20220519-133551-CH3 CENTER – 59:00	**CAGE22-2 – Svyatogor Ridge**- ROV10- 20220519-133551-CH3 CENTER – 59:00
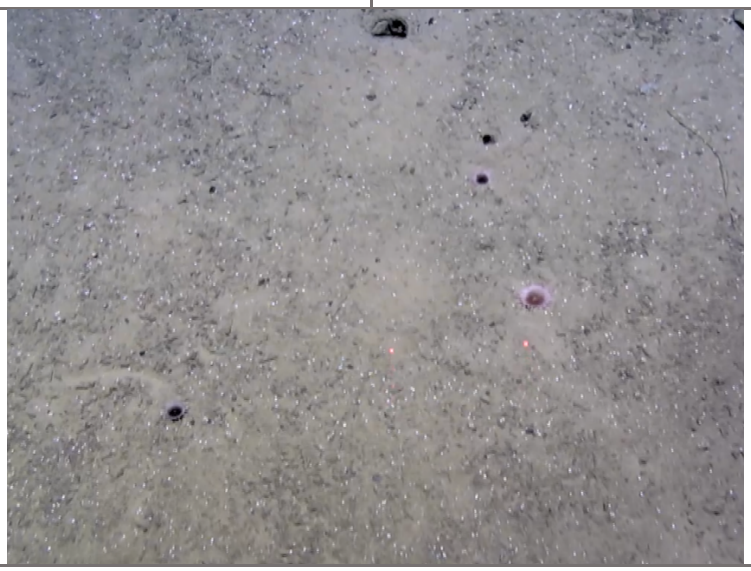	
CAGE21-1 - Svyatogor Ridge - ROV06- 2021-0527-075813-000-ROV_06 - Center_Overlay	

	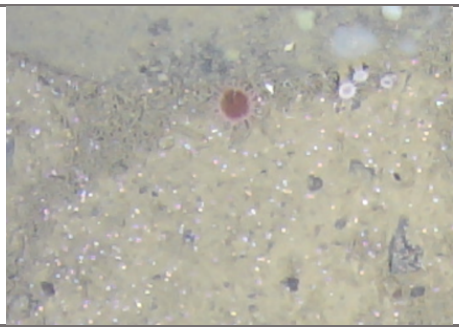
CAGE21-1 - Svyatogor Ridge - ROV05 -2021-0526-161205-000 - Center	**CAGE21-1 - Svyatogor Ridge** - ROV08- 2021-0528-135712-000 - MOSAIC

Actiniaria – Actiniaria indet.	
CNI_014	
	
CAGE18-5 - Storbanken - 2018-1030-081642-000--CenterOverlay_ROV_08_MPG4 – 09:01:02	**CAGE17-2 - Storfjordrenna Pingo** - CAGE17-2-HH920-TC08_20170623_135235

Actiniaria – Actiniaria indet.	
CNI_015	
	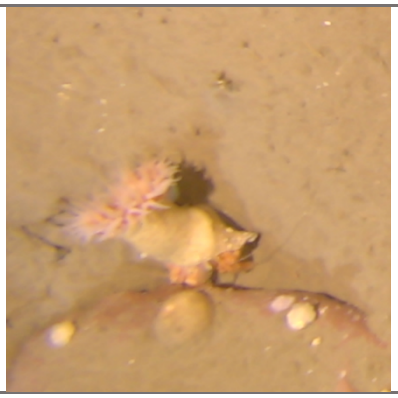
CAGE20-7 – Norskebanken - 2020-1105-160850-000-ROV_05 – Mosaik - 16:17:22	**CAGE20-7 – Norskebanken -** 2020-1105-160850-000-ROV_05 – Mosaik -17:00:57

Actiniaria – Actiniaria indet.	
CNI_016	
	
CAGE22-2 - Vestnesa Ridge - ROV03_ 20220515-104209-CH3	**CAGE22-2 - Vestnesa Ridge** - ROV08- 20220518-135815-CH3 CENTER
	
CAGE18-5 - Storbanken - 2018-1029-143932-000--CenterOverlay_ROV_06_MPG4 – 14:41:10	

Actiniaria – Actiniaria indet.
CNI_017

CAGE18-5 - Storfjorden - 2018-1025-002744-000--TopOverlay_ROV_01_MPG4 – 00:50:10

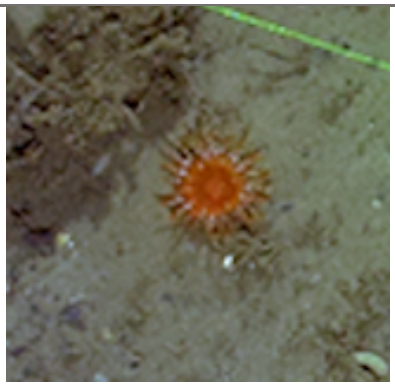

CAGE17-2 - Storfjordrenna Pingo - CAGE17-2-HH900-TC02_20170622_152203

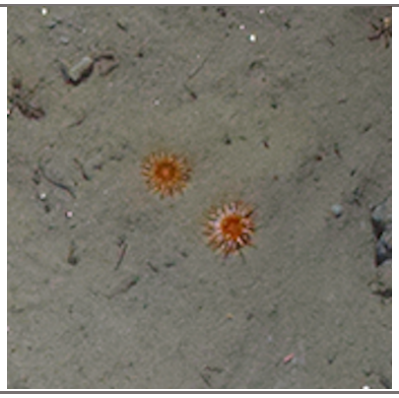

CAGE17-2 - Storfjordrenna Pingo - CAGE17-2-HH916-TC04_20170623_074258

Actiniaria – Actiniaria indet.

CNI_018



AKMA3 - Outer Byørnøyrenna - 20230508-082921-CH1 – 08:32:58

Actiniaria – Actiniaria indet.

CNI_019



CAGE21-1 - Svyatogor Ridge - ROV06- 2021-0527-075813-000-ROV_06 - Center_Overlay

Actiniaria – Actiniaria indet.

CNI_020

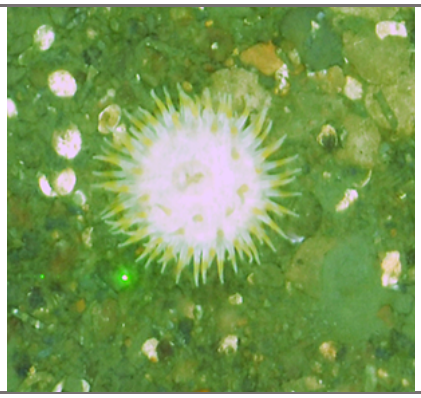

CAGE15-2 - Prins Karls Forland - CAGE15-2-HH851_2015-05-17_10-58-24

Actiniaria – Actiniaria indet.

See *Halcampa arctica*

CNI_021



AKMA3 - Outer Byørnøyrenna - 20230508-075921-CH1 – 08:27:41

Actiniaria – Actiniaria indet.
CNI_022

AKMA3 - Outer Byørnøyrenna - 20230508-072922-CH1 – 07:51:48

Actiniaria – Actiniaria indet.
CNI_023

CAGE20-7 - Norskebanken -

Actiniaria – Actiniaria indet.
CNI_024

CAGE20-7 – Hinlopen trough - 2020-1107-102654-000-ROV_12 - Center - 10:38:24

Actiniaria - Actiniaria indet.
ACT_025

CAGE20-7 – Norskebanken - 2020-1105-170850-000-ROV_05 – Mosaik -17:51:45

Corallimorpharia – Corallimorpharia indet.

CNI_026

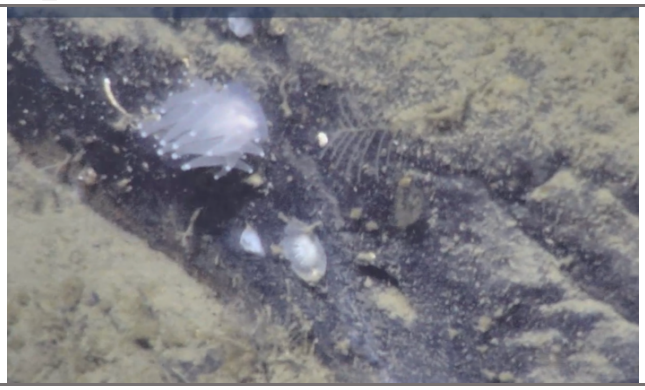

CAGE21-1 - South Vestnesa Ridge - ROV03-2021-0525-092051-000-ROV_03 - Center_Overlay



CAGE21-1 - South Vestnesa Ridge - 2021-0529-134100-000-ROV_10 - Center_Overlay



CAGE21-1 - South Vestnesa Ridge - 2021-0529-154101-000-ROV_10 - Center_Overlay



CAGE21-1 - South Vestnesa Ridge - 2021-0529-154101-000-ROV_10 - Center_Overlay

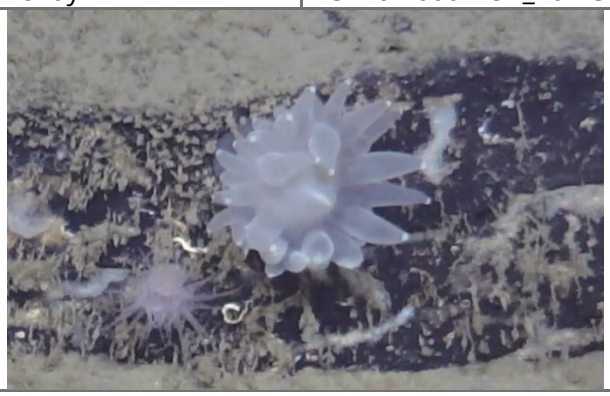

CAGE21-1 - South Vestnesa Ridge - ROV03-2021-0525-082048-000-ROV_03 - Center_Overlay

Corallimorpharia – Corallimorpharia indet.

CNI_027



CAGE21-1 - South Vestnesa Ridge - 2021-0529-154101-000-ROV_10 - Center_Overlay



CAGE21-1 - South Vestnesa Ridge - 2021-0529-154101-000-ROV_10 - Center_Overlay

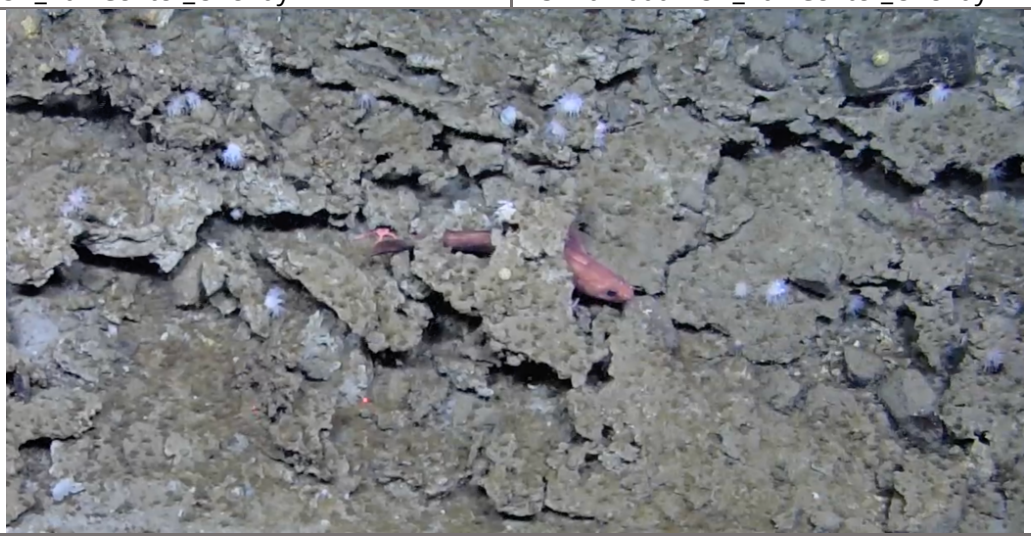

CAGE21-1 - South Vestnesa Ridge - 2021-0531-173931-000-ROV_13 - Center_Overlay



CAGE15-2 - Site 7808 - CAGE15-2-HH879_2015-05-18_23-04-26



CAGE15-2 - Site 7808 - CAGE15-2-HH879_2015-05-19_00-22-06

Actiniaria – Actiniaria indet.	
Same indivudal from different position	
CNI_028	
	
CAGE20-7 - Norskebanken	**CAGE20-7 - Norskebanken**

Zoantharia

Zoantharia – Zoantharia indet.	
CNI_029	
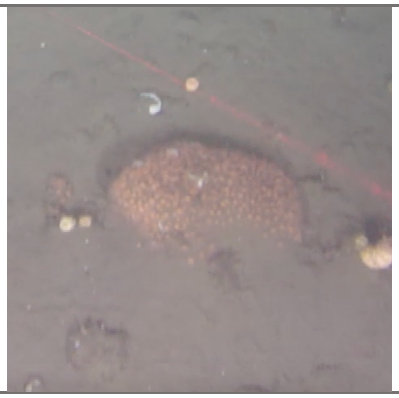	
CAGE18-5 - Storfjorden - 2018-1024-232743-000--TopOverlay_ROV_01_MPG4 – 23:31:43	**CAGE18-5 - Storfjorden** - 2018-1025-002744-000--TopOverlay_ROV_01_MPG4 – 00:29:09

Zoantharia – Zoantharia indet.

CNI_030



CAGE22-2 - Svyatogor Ridge - ROV10- 20220519-123550-CH3 CENTER



CAGE22-2 - Svyatogor Ridge - ROV10- 20220519-123550-CH3 CENTER



CAGE21-1 - Svyatogor Ridge - ROV06- 2021-0527-075813-000-ROV_06 - Center_Overlay

Zoantharia – Zoantharia indet.

CNI_031



CAGE21-1 - Leirdjupet Fault Complex - 2021-0603-125958-000-ROV_16 - MOSAIC

Zoantharia – Zoantharia indet.

CNI_032

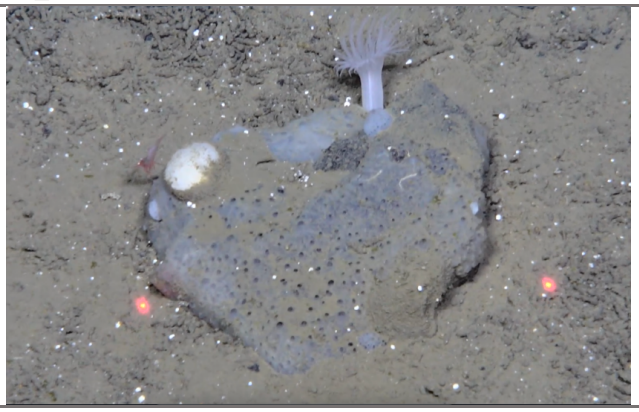

CAGE21-1 - Svyatogor Ridge - ROV04- 2021-0526-075344-000-ROV_04 - Center_Overlay

Zoantharia – Zoantharia indet.	**Zoantharia – Zoantharia indet.**
CNI_033	CNI_034
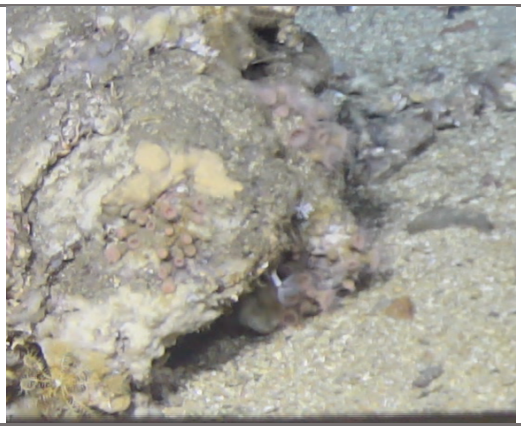	
CAGE20-7 - Hinlopen trough - 2020-1107-102654-000-ROV_12 - Center - 10:38:24	**CAGE21-1 - South Vestnesa Ridge** - ROV03-2021-0525-082048-000-ROV_03 - Center_Overlay

Octocorallia

Alcyoniidae – Alcyoniidae gen. indet.	
very likely *Gersemia* sp.	
CNI_035	
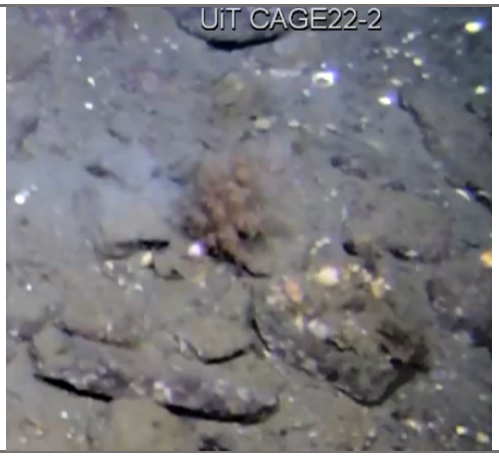	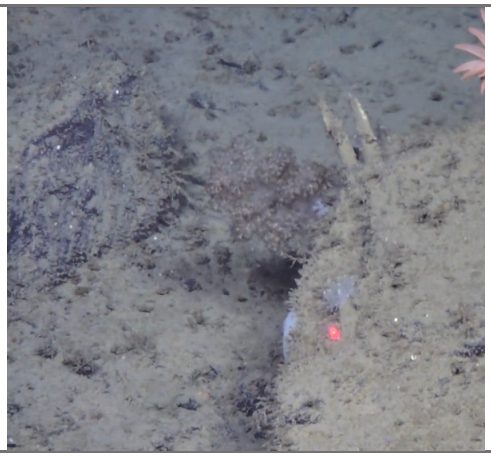
CAGE22-2 - Prins Karls Forland - ROV17 - 20220522-135103-CH3 CENTER	**CAGE21-1 - South Vestnesa Ridge** - ROV03-2021-0525-082048-000-ROV_03 - Center_Overlay

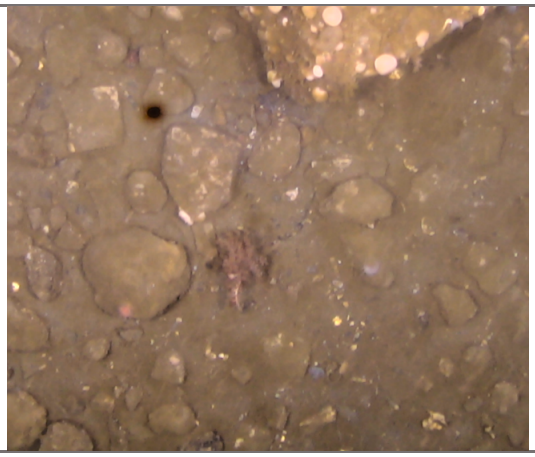	
CAGE21-1 - Prins Karls Forland - ROV11 - 2021-0531-074455-000-ROV_11 - MOSAIC	**CAGE20-7 - Norskebanken** - 2020-1105-114522-000—Mosaik – 12:25:00
	
CAGE20-7 - Norskebanken -	**CAGE18-4 - Leierdjupet Fault Complex** - CAHE18_4_HH1136_TC4_V1_p1_Blackmagic HyperDeck Studio Mini[0006] – 00:19:08:13
	
CAGE17-2 - Storfjordrenna Pingo - CAGE17-2-HH902-TC03_20170622_173611	**CAGE17-2 - Storfjordrenna Pingo** - CAGE17-2-HH916-TC04_20170623_073628

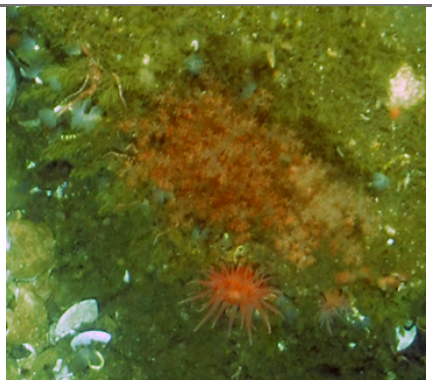	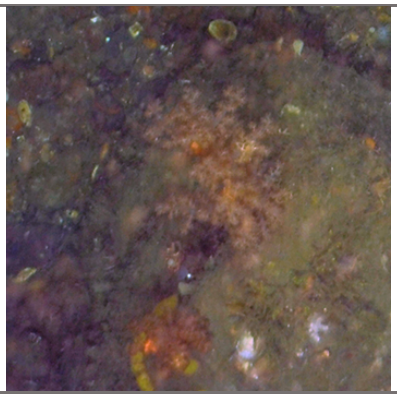
CAGE15-2 - Prins Karls Forland - CAGE15-2-HH851_2015-05-17_13-24-15	**CAGE15-2 - Prins Karls Forland** - CAGE15-2-HH851_2015-05-17_12-54-35

Alcyoniidae – Alcyoniidae gen. indet.	
very likely *Gersemia* sp.	
CNI_036	
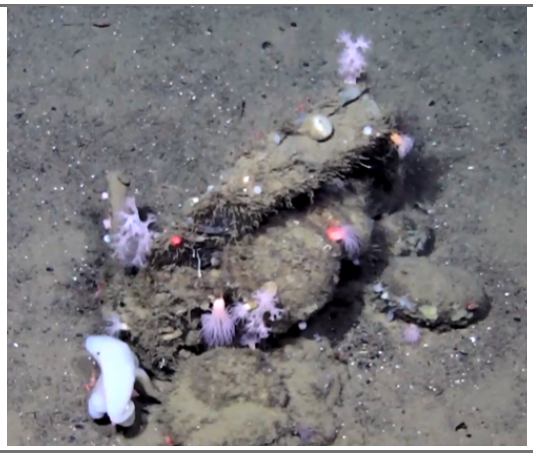	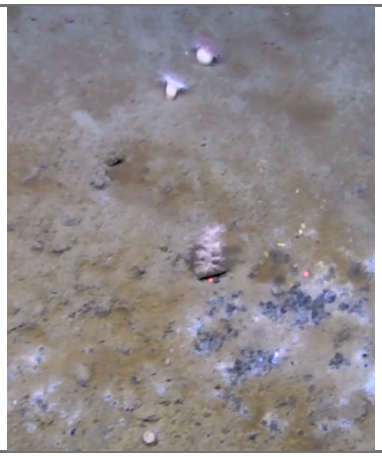
CAGE22-2 - Svyatogor Ridge - ROV12 - 20220520-160121-CH3 CENTER – 31:40	**CAGE21-1 - Leirdjupet Fault Complex** - 2021-0603-065830-000-ROV_15 - Center_Overlay
	
CAGE21-1 - Prins Karls Forland - ROV01 - 2021-0524-114843-000-ROV_01 - Center_Overlay	**CAGE21-1 - Prins Karls Forland** - ROV01 - 2021-0524-114843-000-ROV_01 - Center_Overlay

	
CAGE21-1 - Prins Karls Forland - ROV11 - 2021-0531-074455-000-ROV_11 - MOSAIC	**CAGE21-1 - South Vestnesa Ridge** - 2021-0529-154101-000-ROV_10 - Center_Overlay
	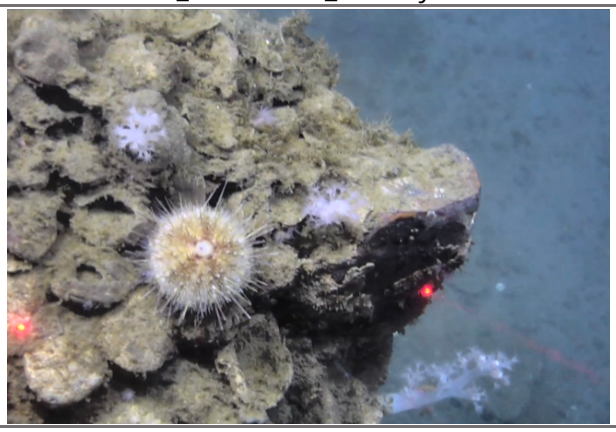
CAGE21-1 - South Vestnesa Ridge - ROV03-2021-0525-082048-000-ROV_03 - Center_Overlay	**CAGE21-1 - South Vestnesa Ridge** - 2021-0529-154101-000-ROV_10 - Center_Overlay
	
CAGE20-7 - Norskebanken - 2020-1105-114522-000—Mosaik – 12:25:35	**CAGE20-7 - Norskebanken** - 2020-1105-104522-000—Mosaik – 11:42:55

	
CAGE20-7 – Hinlopen trough - 2020-1109-150005-000-ROV_21 - Center_Overlay - 15:23:10	**CAGE18-4 - Leierdjupet Fault Complex** - CAGE18_4_HH1135_TC3_V1_bacterial mats_Blackmagic HyperDeck Studio Mini[0005] – 01:25:42:24
	
CAGE18-4 - Leierdjupet Fault Complex - CAGE18_4_HH_Blackmagic HyperDeck Studio Mini[0000] – 01:36:33:16	**CAGE18-5 - Storbanken** - 2018-1030-222210-000--CenterOverlay_ROV_10_MPG4 – 22:36:49
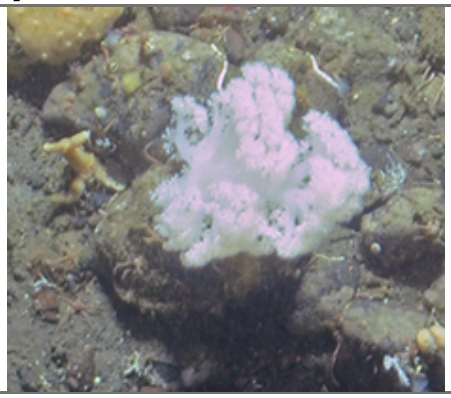	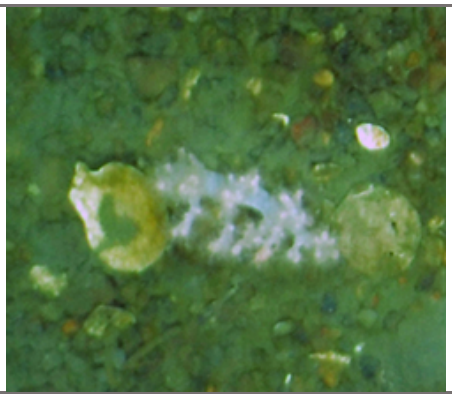
CAGE15-2 - Prins Karls Forland - CAGE15-2-HH874_2015-05-18_04-52-23	**CAGE15-2 - Prins Karls Forland** - CAGE15-2-HH851_2015-05-17_10-58-05

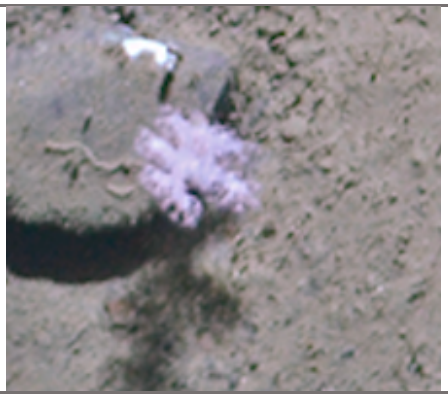	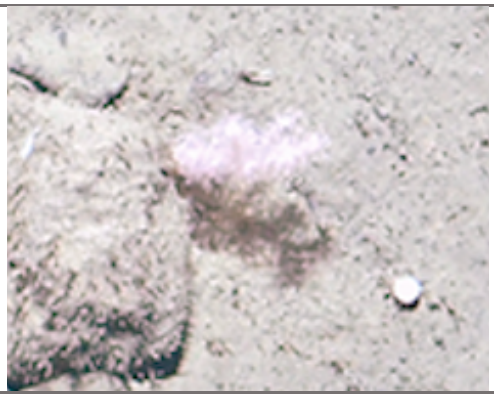
CAGE15-2 - Site 7808 - CAGE15-2-HH879_2015-05-18_23-28-46	**CAGE15-2 - Site 7808** - CAGE15-2-HH881_2015-05-19_08-56-13

Alcyoniidae – Alcyoniidae gen. indet.	
very likely *Gersemia* sp.	
CNI_037	
	
CAGE18-5 - Storbanken - 2018-1029-133932-000--CenterOverlay_ROV_06_MPG4 – 14:03:28	**CAGE17-2 - Olga Basin** - CAGE17-2-HH932-TC13_20170626_150207
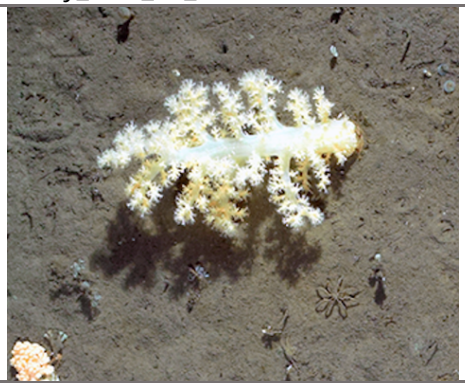	
CAGE17-2 - Olga Basin - CAGE17-2-HH933-TC14_20170626_160838	**CAGE17-2 - Olga Basin** - CAGE17-2-HH942-TC17_20170627_143642

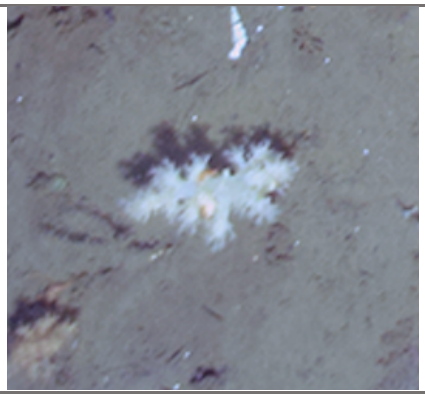	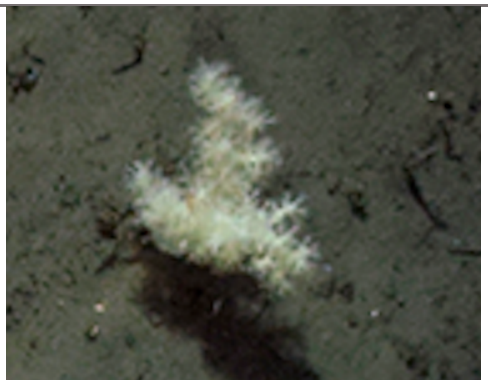
CAGE17-2 - Storfjordrenna Pingo - CAGE17-2-HH900-TC02_20170622_152153	**CAGE17-2 - Storfjordrenna Pingo** - CAGE17-2-HH922-TC10_20170623_164551

Alcyoniidae – Alcyoniidae gen. indet.	
CNI_038	
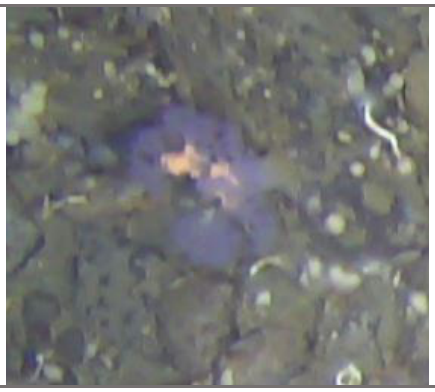	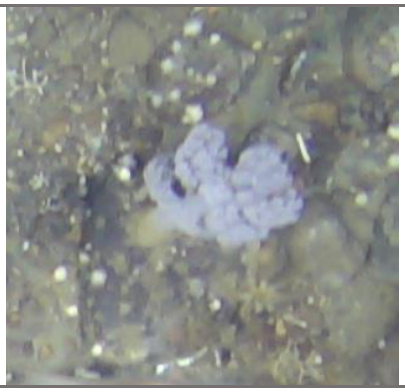
CAGE20-7 - Norskebanken - 2020-1105-124522-000—Mosaik – 13:06:38	**CAGE20-7 - Norskebanken** - 2020-1105-124522-000—Mosaik – 13:22:47
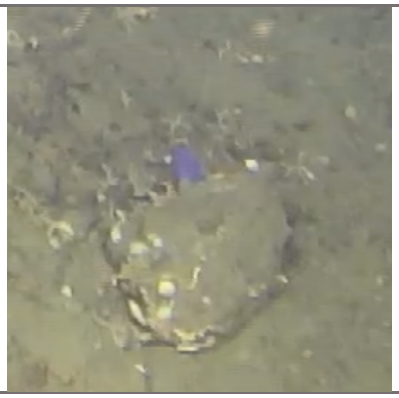	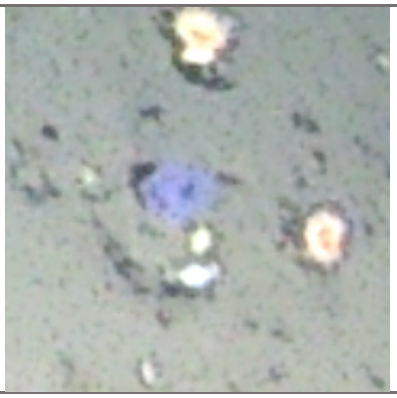
CAGE20-7 – Prins Karls Forland - 2020-1114-153043-000-ROV_29 - Center_Overlay - 16:08:53	**CAGE18-4 - Leierdjupet Fault Complex** - CAGE18_4_HH1135_TC3_V1_bacterial mats_Blackmagic HyperDeck Studio Mini[0005] – 01:03:38:05

	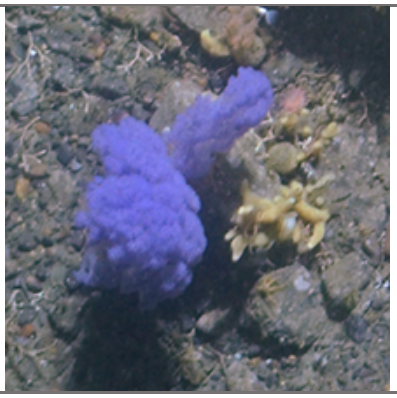
CAGE17-2 - Storfjordrenna Pingo - CAGE17-2-HH922-TC10_20170623_164551	**CAGE15-2 - Prins Karls Forland** - CAGE15-2-HH874_2015-05-18_04-52-44

Alcyoniidae – Alcyoniidae gen. indet.	
CNI_039	
	
CAGE15-2 - Prins Karls Forland - CAGE15-2-HH851_2015-05-17_08-20-04	**CAGE15-2 - Prins Karls Forland** - CAGE15-2-HH851_2015-05-17_08-46-14

Octocorallia – Octocorallia indet.	
See *Paramuricea placomus* or *Primnoa resedaeformis* (Collected during the KMA3 by Ocean Sensus)	
CNI_040	
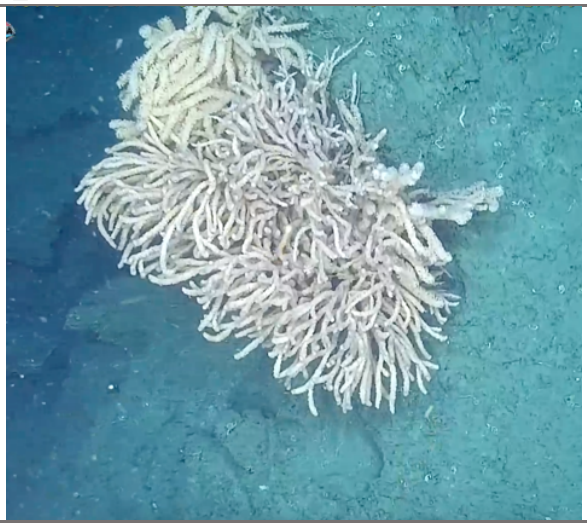	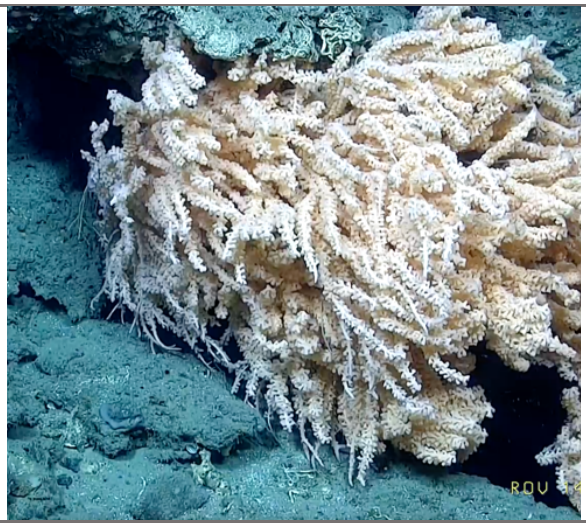
AKMA3 - Outer Byørnøyrenna - 20230507-080550-CH1 – 08:17:02	**AKMA3 - Outer Byørnøyrenna** - 20230507-125551-CH1 – 13:23:47

Pennatuloidea – *Umbellula* cf. encrinus	
CNI_043	
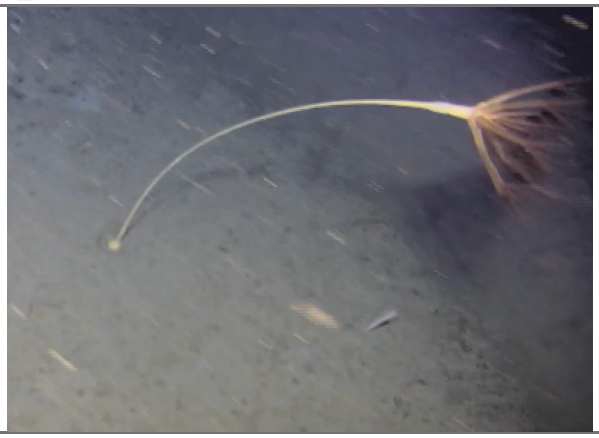	
CAGE21-1 - South Vestnesa Ridge - ROV03-2021-0525-082048-000-ROV_03 - Center_Overlay	**CAGE15-2 - Site 7808** - CAGE15-2-HH879_2015-05-18_22-55-46
	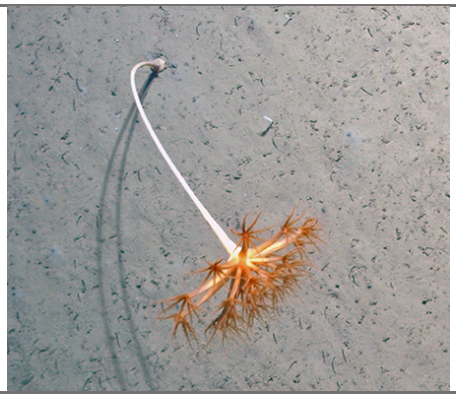
CAGE15-2 - Site 7808 - CAGE15-2-HH879_2015-05-18_22-48-46	**CAGE15-2 - Site 7808** - CAGE15-2-HH879_2015-05-18_22-39-46

Pennatuloidea – Pennatuloidea fam. Indet.
CNI_044

CAGE21-1 - South Vestnesa Ridge - 2021-0531-163930-000-ROV_13 - Center_Overlay

	
CAGE15-2 - Site 7808 - CAGE15-2-HH879_2015-05-18_22-40-06	**CAGE15-2 - Site 7808** - CAGE15-2-HH879_2015-05-18_23-08-46

Ceriantharia

Ceriantharia – Ceriantharia indet.	
CNI_045	
	
CAGE21-1 - South Vestnesa Ridge - ROV03-2021-0525-092051-000-ROV_03 - Center_Overlay	**CAGE21-1 - South Vestnesa Ridge** - ROV03-2021-0525-092051-000-ROV_03 - Center_Overlay
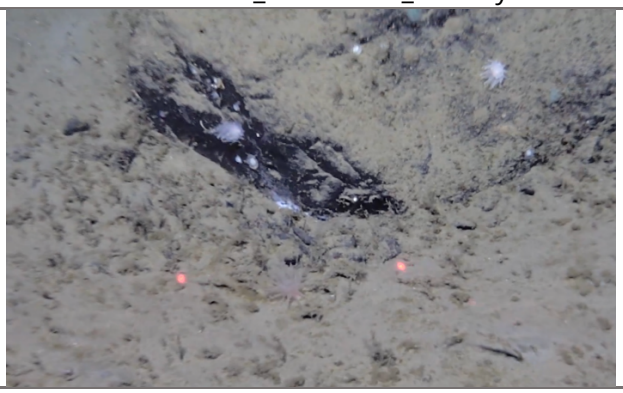	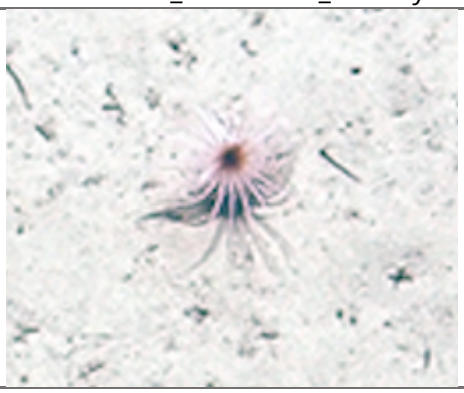
CAGE21-1 - South Vestnesa Ridge - ROV03-2021-0525-092051-000-ROV_03 - Center_Overlay	**CAGE15-2 - Site 7808** - CAGE15-2-HH879_2015-05-18_22-45-46

Ceriantharia – Ceriantharia indet.	
see *Cerianthus lloydii*	
CNI_046	
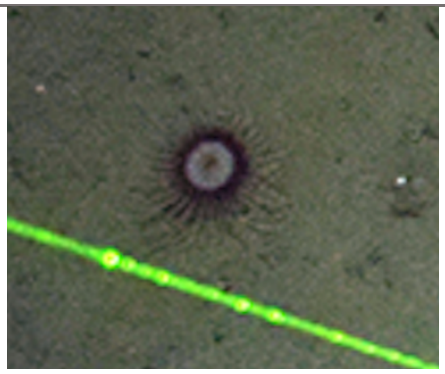	
CAGE17-2 - Storfjordrenna Pingo - CAGE17-2-HH898-TC01_20170622_112840	**CAGE17-2 - storfjordrenna pingo** - CAGE17-2-HH898-TC01_20170622_113000
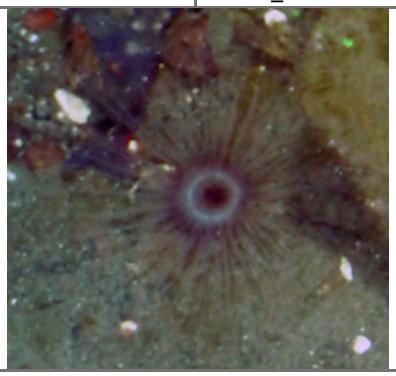	
CAGE15-2 - Prins Karls Forland - CAGE15-2-HH850_2015-05-17_03-45-56	

Ceriantharia – Ceriantharia indet.
CNI_047

CAGE22-2 - Vestnesa Ridge - 20220521-093710-CH3 CENTER – 48:55

Hydrozoa

Hydrozoa – Hydrozoa indet.	
see *Tubularia regalis*	
CNI_048	
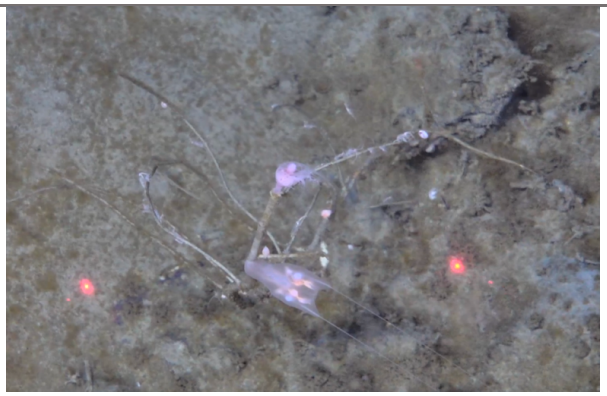	
CAGE21-1 - South Vestnesa Ridge - 2021-0531-163930-000-ROV_13 - Center_Overlay	**CAGE21-1 - South Vestnesa Ridge** - 2021-0531-163930-000-ROV_13 - Center_Overlay
	
CAGE18-4 - Leierdjupet Fault Complex - CAGE18_4_HH1135_TC3_V1_bacterial mats_Blackmagic HyperDeck Studio Mini[0005] – 01:06:06:13	**CAGE18-4 - Leierdjupet Fault Complex** - CAHE18_4_HH1136_TC4_V1_p1_Blackmagic HyperDeck Studio Mini[0006] – 00:18:49:20
	
CAGE17-2 - Storfjordrenna Pingo - CAGE17-2-HH900-TC02_20170622_151923	**CAGE17-2 - Storfjordrenna Pingo** - CAGE17-2-HH921-TC09_20170623_151243

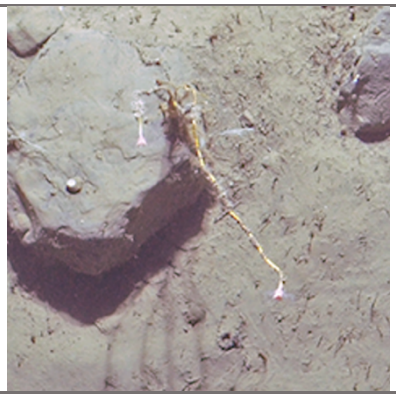

CAGE15-2 - Vestnesa Ridge - CAGE15-2-HH894_20150520_194401

Hydrozoa – Hydrozoa indet.	
CNI_049	
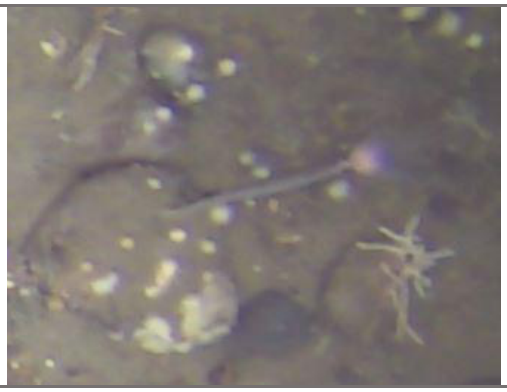	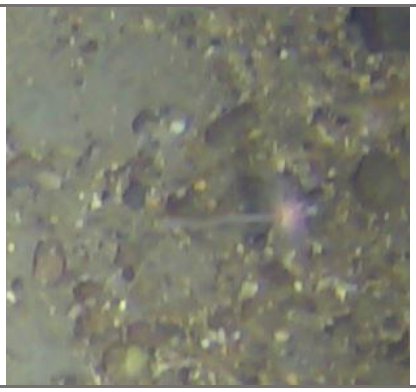
CAGE20-7 - Norskebanken -	**CAGE20-7 - Norskebanken** -

Hydrozoa – Hydrozoa indet.	
see *Tubularia indivisa*	
CNI_050	
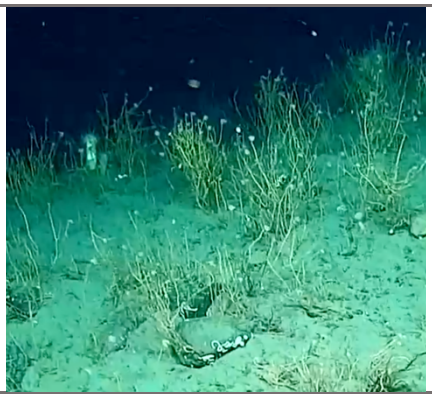	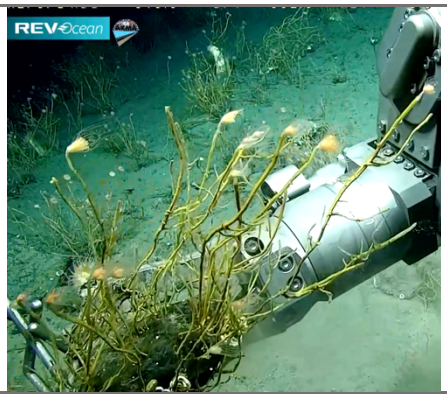
AKMA3 - Outer Byørnøyrenna - 20230507-132551-CH1 – 13:53:52	**AKMA3 - Outer Byørnøyrenna** - 20230507-132551-CH1 – 13:55:06

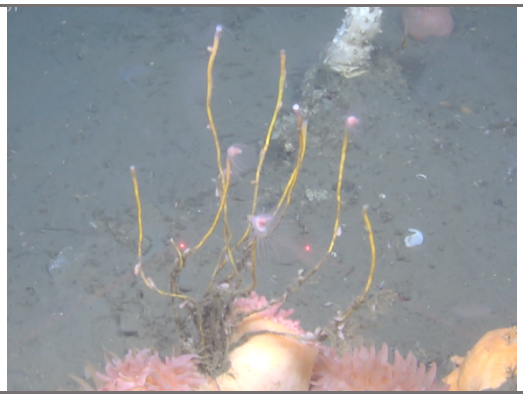	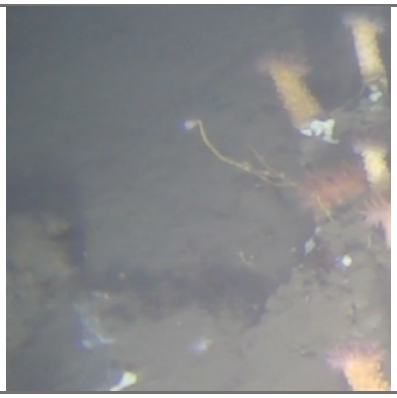
CAGE18-5 - Storfjorden - 2018-1025-094139-000--CenterOverlay_ROV_01_MPG4 – 09:41:31	**CAGE18-5 - Storfjorden** - 2018-1025-044137-000--CenterOverlay_ROV_01_MPG4 – 05:08:30

Hydrozoa – Hydrozoa indet.
CNI_051

CAGE18-5 - Storbanken - 2018-1030-222210-000--CenterOverlay_ROV_10_MPG4 – 22:48:29

Rhopalonematidae – *Benthocodon* sp. Indet.	
CNI_052	
	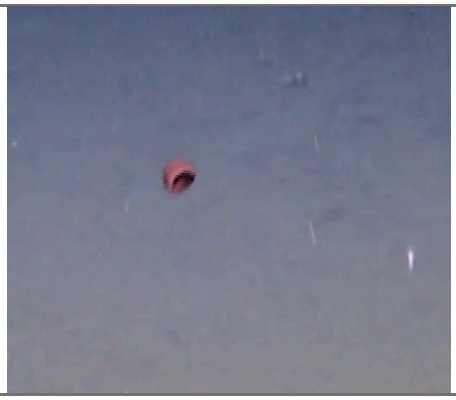
CAGE22-2 - Svyatogor Ridge - ROV10 - 20220519-143551-CH3 CENTER – 29:49	**CAGE21-1 - Svyatogor Ridge** - ROV04- 2021-0526-075344-000-ROV_04 - Center_Overlay

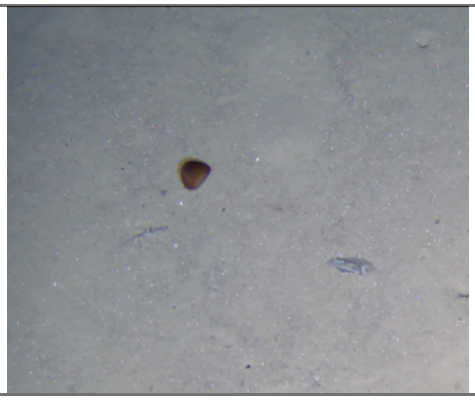	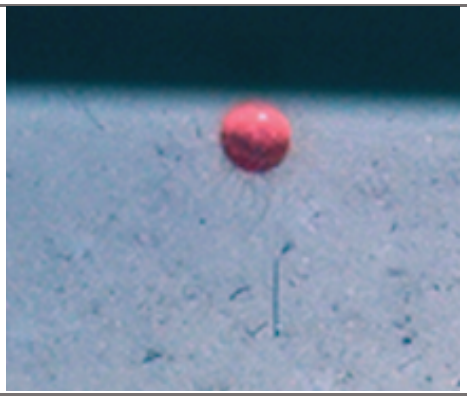
CAGE21-1 - Svyatogor Ridge - ROV08- 2021-0528-135712-000-ROV_08 - MOSAIC	**CAGE15-2 - Vestnesa Ridge** - CAGE15-2-HH894_20150520_193116

Aeginidae – Aeginidae gen indet.
see *Aegina* sp.
CNI_053

CAGE21-1 - Svyatogor Ridge - ROV07- 2021-0527-151321-000-ROV_07 - Center_Overlay

Scyphozoa

Coronatae – Coronatae fam. Indet.
CNI_054
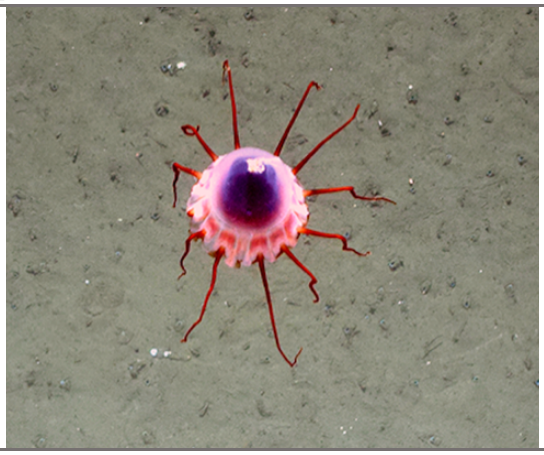
CAGE17-2 - Storfjordrenna Pingo - CAGE17-2-HH924-TC12_20170623_205106

Staurozoa

Staurozoa – Stauromedusae indet.	
CNI_055	
	
CAGE22-2 - Svyatogor Ridge - ROV13 - 20220521-093710-CH3 CENTER – 38:15	**CAGE22-2 - Vestnesa Ridge -** ROV03_20220515-094209-CH3

	
CAGE18-5 - Storfjorden - 2018-1025-044137-000--CenterOverlay_ROV_01_MPG4 – 04:59:44	**CAGE18-5 - Storfjorden** - 2018-1025-044137-000--CenterOverlay_ROV_01_MPG4 – 05:39:23
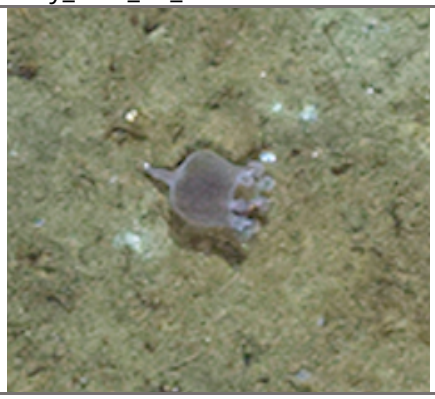	
CAGE17-2 - Olga Basin - CAGE17-2-HH940-TC16_20170627_122900	**CAGE17-2 - Olga Basin** - CAGE17-2-HH942-TC17_20170627_144222
	
CAGE15-2 - Storfjordrenna Pingos - CAGE15-2-HH903_2015-05-22_18-59-00	**CAGE15-2 - Storfjordrenna Pingos** - CAGE15-2-HH903_2015-05-22_19-27-36

Ctenophora

Sessile Ctenophora – Sessile Ctenophora indet.	
CTE_001	
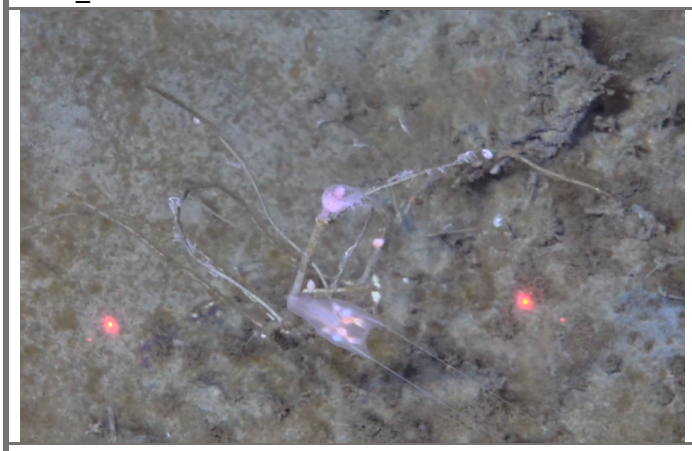	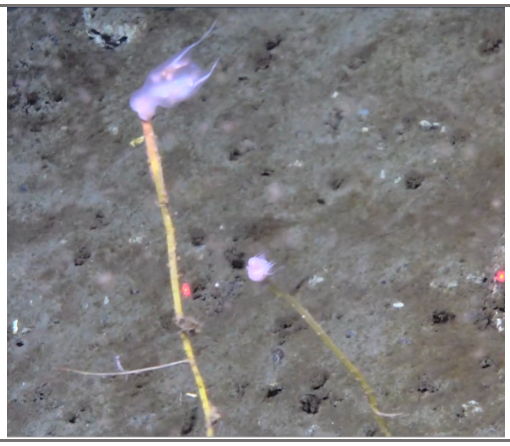
CAGE21-1 - South Vestnesa Ridge -2021-0531-163930-000-ROV_13 - Center_Overlay	**CAGE21-1 - South Vestnesa** Ridge - 2021-0531-163930-000-ROV_13 - Center_Overlay

Ctenophora – Ctenophora indet.	
CTE_002	
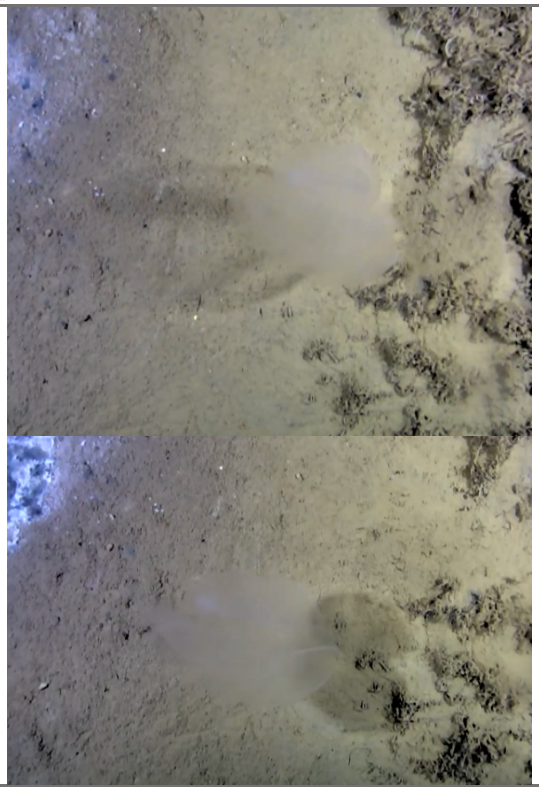	
CAGE22-2 - Vestnesa Ridge - ROV03_20220515-094209-CH3	**CAGE22-2 - Vestnesa Ridge** - ROV03_ 20220515-114209-CH3

Ctenophora – Ctenophora indet.

CTE_003



CAGE21-1 - Svyatogor Ridge - ROV07- 2021-0527-151321-000-ROV_07 - Center_Overlay

Bryozoa

Bryozoa – Bryozoa indet.	
BRY_001	
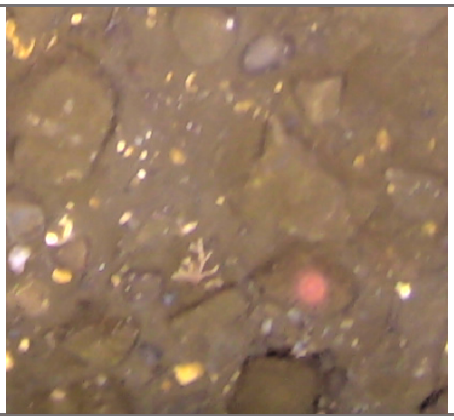	
CAGE21-1 - Prins Karls Forland - ROV11 – Mosaic - Scene 101161	**CAGE21-1 - Prins Karls Forland** - ROV11 – Mosaic – Line-3-0-5
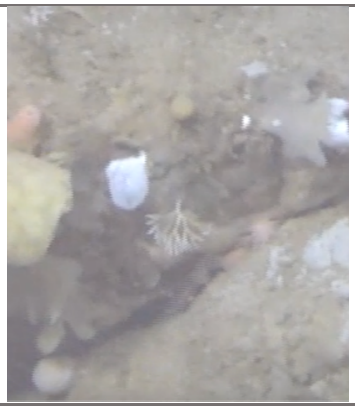	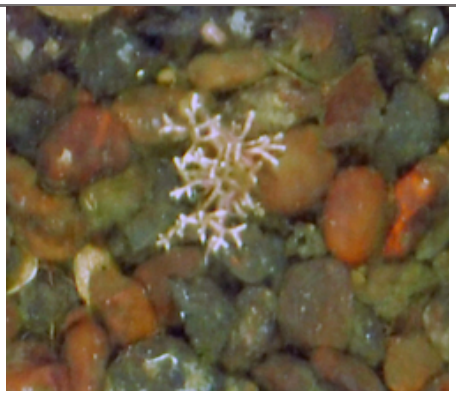
CAGE18-5 - Storbanken - 2018-1030-153123-000--CenterOverlay_ROV_09_MPG4 – 15:41:22	**CAGE15-2 - Prins Karls Forland** - CAGE15-2-HH850_2015-05-17_02-53-16

Bryozoa – Bryozoa indet.	
BRY_002	
	
CAGE17-2 - Olga Basin - CAGE17-2-HH933-TC14_20170626_160858	**CAGE17-2 - Olga Basin** - CAGE17-2-HH933-TC14_20170626_161008

Bryozoa – Bryozoa indet.	
BRY_003	
	
CAGE20-7 - Norskebanken -2020-1105-104522-000—Mosaik – 10:51:20	**CAGE20-7 - Norskebanken** -2020-1105-104522-000—Mosaik – 10:51:20
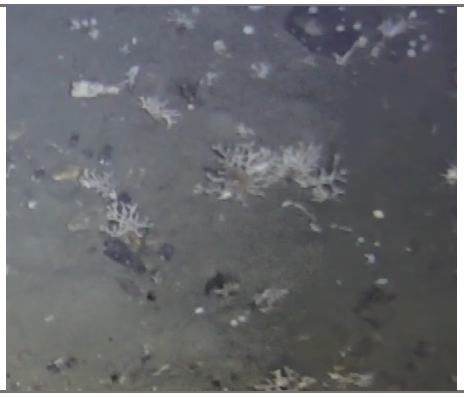	
CAGE20-7 – Norskebanken - 2020-1105-155956-000-ROV_05 - Top_Overlay - 16:16:53	**CAGE20-7 – Norskebanken -** 2020-1105-160850-000-ROV_05 – Mosaik - 16:18:01
	
CAGE20-7 – Prins Karls Forland - 2020-1114-153043-000-ROV_29 - Center_Overlay - 15:53:53	

Bryozoa – Bryozoa indet.
BRY_004
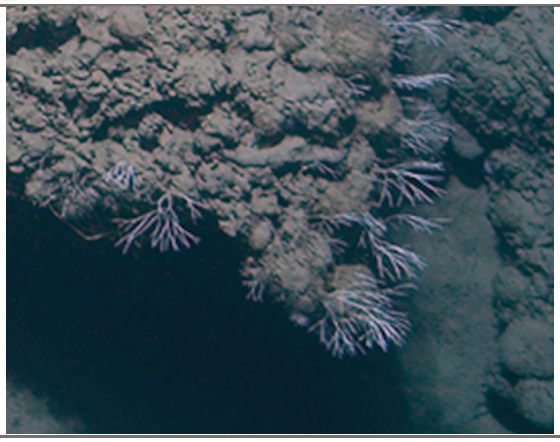
CAGE15-2 - Vestnesa Ridge - CAGE15-2-HH892_20150520_152400

Bryozoa – Bryozoa indet.
BRY_005

CAGE21-1 - Leirdjupet Fault Complex -2021-0604-065311-000-ROV_18 - MOSAIC

Bryozoa – Bryozoa indet.
BRY_006

CAGE18-5 - Storbanken - 2018-1030-153123-000--CenterOverlay_ROV_09_MPG4 – 15:49:09

Echinodermata

Asteroidea

Asteroidea – Asteroidea indet.	
See *Pontaster* sp. or *Bathybiaster* sp. – based on reported species to HMMV	
ECH_001	
	
CAGE21-1 - HMMV - ROV25 - 2021-0607-153606-000-ROV_25 - Center_Overlay	**CAGE22-2 - Svyatogor Ridge** - 20220519-133551-CH3 CENTER
	
CAGE22-2 - Vestnesa Ridge - 20220521-083710-CH3 CENTER	**CAGE22-2 - Vestnesa Ridge** - 20220518-135815-CH3 CENTER
	
CAGE22-2 - Vestnesa Ridge - ROV03_20220515-094209-CH3	**CAGE21-1 - HMMV** - ROV25 - 2021-0607-123605-000-ROV_25 - Center_Overlay

	
CAGE21-1 - HMMV - ROV26 - 2021-0608-090820-000-ROV_26 – MOSAIC	**CAGE15-2 - Vestnesa Ridge** - CAGE15-2-HH885_2015-05-20_00-42-15

Asteroidea – Asteroidea indet.	
possibly the same as AST_001 but slightly different coloration	
ECH_002	
	
CAGE21-1 - South Vestnesa Ridge- ROV03-2021-0525-092051-000-ROV_03 - Center_Overlay	**CAGE21-1 - South Vestnesa Ridge**- ROV03-2021-0525-092051-000- Center_Overlay
	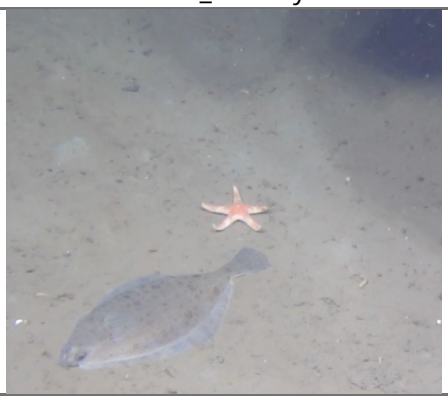
CAGE18-5 - Storbanken - 2018-1029-183933-000--CenterOverlay_ROV_06_MPG4 – 19:18:01	**CAGE18-5 - Storbanken** - 2018-1030-091645-000--CenterOverlay_ROV_08_MPG4 – 09:41:29

	
CAGE17-2 - Olga Basin - CAGE17-2-HH942-TC17_20170627_135522	**CAGE17-2 - Olga Basin** - CAGE17-2-HH942-TC17_20170627_144152

Asteroidea – Asteroidea indet.	
Henricia sp. or *Henricia* spp? Possibly different morphospecies based on coloration	
ECH _003	
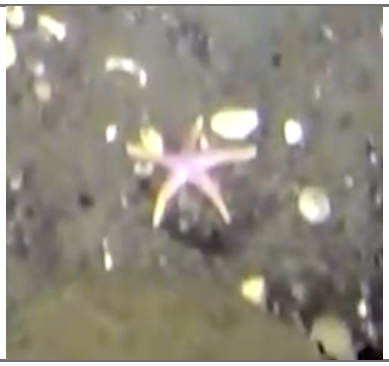	
CAGE22-2 - Prins Karls Forland - 20220522-093007-CH1 TOP – 25:01	**CAGE21-1 - Prins Karls Forland** - ROV11 - 2021-0531-074455-000-ROV_11 - MOSAIC
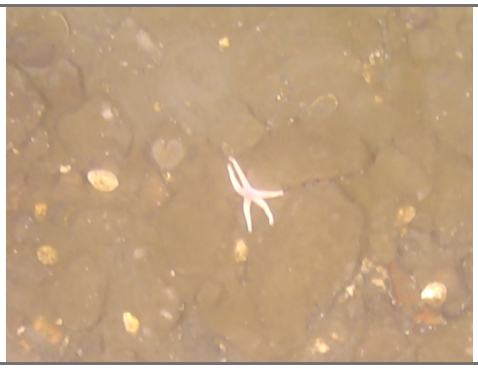	
CAGE21-1 - Prins Karls Forland - ROV 12 - 2021-0531-105959-000-ROV_12 - Center_Overlay	**CAGE21-1 - Leirdjupet Fault Complex** - 2021-0603-125958-000-ROV_16 - MOSAIC

	
CAGE20-7 - Norskebanken -2020-1105-114522-000—Mosaik – 12:12:38	**CAGE20-7 - Norskebanken** -
	
CAGE20-7 - Norskebanken -2020-1105-104522-000—Mosaik – 11:28:44	**CAGE20-7 - Norskebanken** -2020-1105-104522-000—Mosaik – 11:29:39
	
CAGE20-7 – Norskebanken - 2020-1105-155956-000-ROV_05 - Top_Overlay - 16:30:34	**CAGE20-7 – Norskebanken -** 2020-1105-160850-000-ROV_05 – Mosaik - 16:14:36
	
CAGE18-4 - Leierdjupet Fault Complex - CAGE18_4_HH1135_TC3_V1_bacterial mats_Blackmagic HyperDeck Studio Mini[0005] – 01:55:18:29	**CAGE18-5 - Storbanken** - 2018-1029-133932-000--CenterOverlay_ROV_06_MPG4 – 14:10:28

	
CAGE17-2 - Olga Basin - CAGE17-2-HH933-TC14_20170626_165148	**CAGE17-2 - Storfjordrenna Pingo** - CAGE17-2-HH916-TC04_20170623_073818
	
CAGE15-2 - Prins Karls Forland - CAGE15-2-HH851_2015-05-17_08-06-04	**CAGE15-2 - Prins Karls Forland** - CAGE15-2-HH850_2015-05-17_03-15-16
	
CAGE15-2 - Storfjordrenna Craters - CAGE15-2-HH944_2015-05-26_13-25-53	**CAGE15-2 - Storfjordrenna Craters** - CAGE15-2-HH944_2015-05-26_12-26-43

Asteroidea – Asteroidea indet	
Henricia sp. or *Henricia* spp? Possibly different morphospecies based on coloration	
ECH _004	
	
CAGE21-1 - Prins Karls Forland - 2021-0531-084455-000-ROV_11 - MOSAIC	**CAGE21-1 - Leirdjupet Fault Complex** - 2021-0605-114333-000-ROV_21 - Center_Overlay
	
CAGE20-7 - Norskebanken -2020-1105-134522-000—Mosaik – 14:05:04	**CAGE20-7 – Prins Karls Forland -** 2020-1114-154909-000-ROV_29 - Mosaik - 16:25:41
	
CAGE18-5 - Storbanken - 2018-1030-163124-000--CenterOverlay_ROV_09_MPG4 – 17:19:41	**CAGE17-2 - Storfjordrenna Pingo** - CAGE17-2-HH919-TC07_20170623_115329

Asteroidea – Asteroidea indet	
Henricia sp. or *Henricia* spp? Possibly different morphospecies based on coloration	
ECH _005	
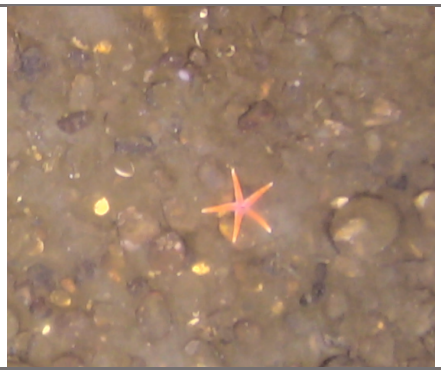	
CAGE21-1 - Prins Karls Forland - 2021-0531-084455-000-ROV_11 - MOSAIC	**CAGE20-7 - Norskebanken** -2020-1105-104522-000—Mosaik – 11:16:33
	
CAGE18-4 - Leierdjupet Fault Complex - CAGE18_4_HH_Blackmagic HyperDeck Studio Mini[0000] – 01:07:25:23	**CAGE17-2 - Storfjordrenna Pingo** - CAGE17-2-HH898-TC01_20170622_112850
	
CAGE15-2 - Storfjordrenna Craters - CAGE15-2-HH961_2015-05-27_11-15-37	**CAGE15-2 - Prins Karls Forland** - CAGE15-2-HH851_2015-05-17_12-11-05

Asteroidea – Asteroidea indet	
Henricia sp. or *Henricia* spp? Possibly different morphospecies based on coloration	
ECH _006	
	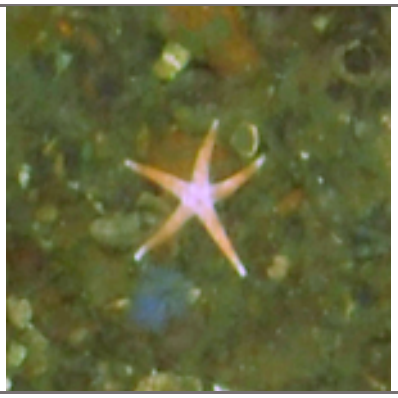
CAGE20-7 - Norskebanken -	**CAGE15-2 - Prins Karls Forland** - CAGE15-2-HH850_2015-05-17_04-37-56

Asteroidea – *Urasterias* sp. Indet.	
ECH _007	
	
CAGE20-7 – Norskebanken - 2020-1105-104522-000—Mosaik – 11:19:02	**CAGE20-7 – Norskebanken -** 2020-1105-155956-000-ROV_05 - Top_Overlay - 16:32:09
	
CAGE20-7 – Norskebanken - 2020-1105-160850-000-ROV_05 – Mosaik -16:51:49	**CAGE20-7 – Hinlopen trough** - 2020-1107-122039-000-ROV_13 - Center_Overlay - 13:02:05

	
CAGE18-5 - Storbanken - 2018-1029-123931-000--CenterOverlay_ROV_06_MPG4 – 13:11:45	**CAGE18-5 - Storbanken** - 2018-1030-091645-000--CenterOverlay_ROV_08_MPG4 – 09:56:17
	
CAGE17-2 - Olga Basin - CAGE17-2-HH932-TC13_20170626_145557	**CAGE17-2 - Olga Basin** - CAGE17-2-HH932-TC13_20170626_145847

Asteroidea – Asteroidea indet.	
see *Ctenodiscus crispatus*	
ECH _008	
	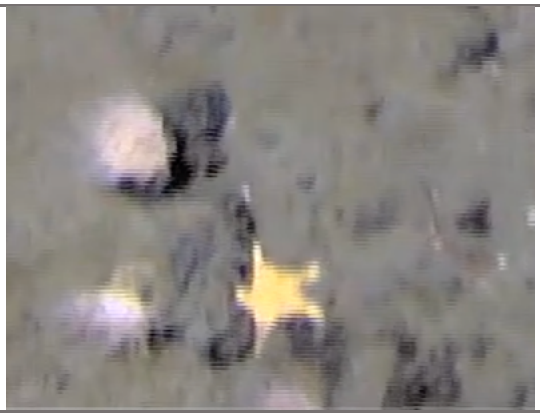
CAGE21-1 - Leirdjupet Fault Complex - 2021-0603-125958-000-ROV_16 - MOSAIC	**CAGE21-1 - Leirdjupet Fault Complex** - 2021-0605-114333-000-ROV_21 - Center_Overlay

	
CAGE17-2 - Storfjordrenna Pingo - CAGE17-2-HH919-TC07_20170623_113509	**CAGE17-2 - Storfjordrenna Pingo** - CAGE17-2-HH924-TC12_20170623_205236

Asteroidea – Asteroidea indet.	
ECH _009	
	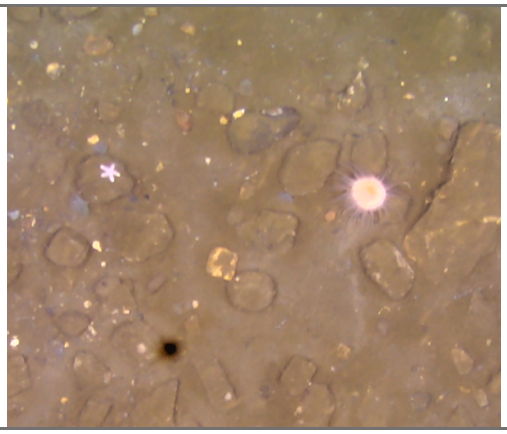
CAGE21-1 - Prins Karls Forland - ROV11 - 2021-0531-074455-000-ROV_11 - MOSAIC	**CAGE21-1 - Prins Karls Forland** - ROV11 - 2021-0531-074455-000-ROV_11 - MOSAIC

Asteroidea – *Hippasteria* sp. Indet.	
ECH _010	
	
AKMA3 - Outer Byørnøyrenna- 20230507-132551-CH1 – 13:33:00	**CAGE20-7 – Norskebanken** - 2020-1105-104522-000—Mosaik – 11:39:48



CAGE20-7 – Norskebanken - 2020-1105-134522-000—Mosaik – 14:07:42



CAGE15-2 - Prins Karls Forland - CAGE15-2-HH851_2015-05-17_08-43-34



CAGE15-2 - Prins Karls Forland - CAGE15-2-HH851_2015-05-17_13-21-55

Asteroidea – Velatida indet.	
see *Hymenaster* sp.	
ECH _011	
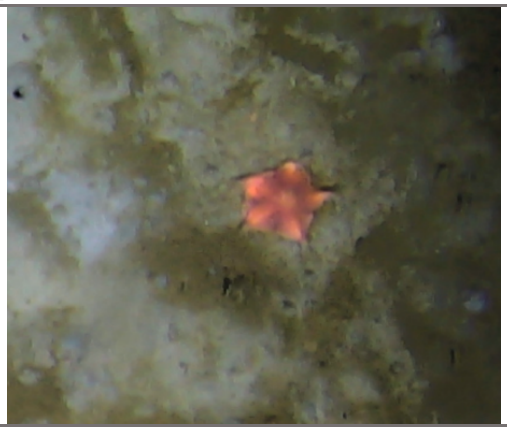	
CAGE21-1 - South Vestnesa Ridge - 2021-0529-084950-000-ROV_09 - MOSAIC	**CAGE21-1 - South Vestnesa Ridge**- 2021-0529-074950-000-ROV_09 - MOSAIC



CAGE18-5 - Storfjorden - 2018-1025-002744-000--TopOverlay_ROV_01_MPG4 – 00:52:01



CAGE15-2 - Site 7808 - CAGE15-2-HH879_2015-05-18_21-53-26



CAGE15-2 - Site 7808 - CAGE15-2-HH879_2015-05-18_21-58-16

Asteroidea – Velatida indet.	
see *Hymenaster* sp.	
ECH _012	



CAGE21-1 - South Vestnesa Ridge - ROV03-2021-0525-082048-000-ROV_03 - Center_Overlay



CAGE21-1 - South Vestnesa Ridge - 2021-0529-134100-000-ROV_10 - Center_Overlay



CAGE15-2 - Site 7808 - CAGE15-2-HH881_2015-05-19_10-33-53

Asteroidea – *Pteraster* sp. Indet.

ECH _013



CAGE20-7 - Norskebanken -2020-1105-104522-000—Mosaik – 11:41:56

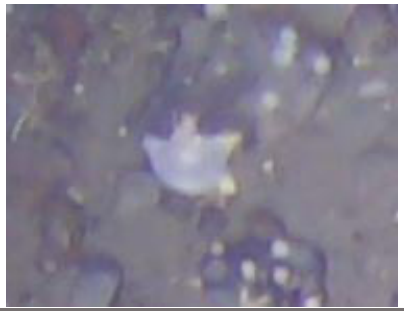

CAGE20-7 - Norskebanken -2020-1105-104522-000—Mosaik – 10:56:42

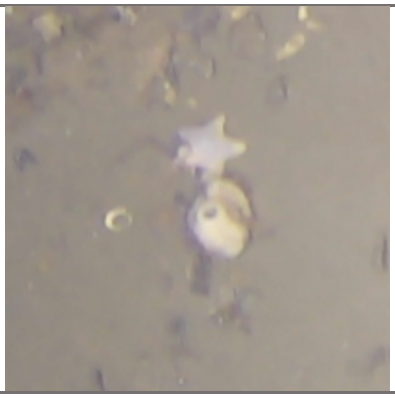

CAGE20-7 – Norskebanken - 2020-1105-160850-000-ROV_05 – Mosaik -16:53:33



CAGE20-7 – Norskebanken - 2020-1105-160850-000-ROV_05 – Mosaik -16:55:52





CAGE20-7 – PRINS KARLS FORLAND - 2020-1114-154909-000-ROV_29 - Mosaik - 15:53:55	**CAGE18-5 - Storbanken** - 2018-1030-163124-000--CenterOverlay_ROV_09_MPG4 – 16:50:04
	
CAGE18-5 - Storbanken - 2018-1030-212209-000--CenterOverlay_ROV_10_MPG4 – 22:15:35	

Asteroidea – Asteroidea indet.	
ECH _014	
	
CAGE20-7 - Norskebanken -2020-1105-104522-000—Mosaik – 11:00:35	**CAGE20-7 - Norskebanken** -2020-1105-124522-000—Mosaik – 12:48:26
	
CAGE20-7 – Norskebanken - 2020-1105-160850-000-ROV_05 – Mosaik - 16:19:30	**CAGE20-7 – Norskebanken -** 2020-1105-160850-000-ROV_05 – Mosaik -16:53:05

	
CAGE18-5 - Storbanken - 2018-1029-133932-000--CenterOverlay_ROV_06_MPG4 – 14:01:42	**CAGE18-5 - Storbanken** - 2018-1030-232213-000--CenterOverlay_ROV_10_MPG4 – 23:33:15
	
CAGE17-2 - Olga Basin - CAGE17-2-HH933-TC14_20170626_160738	**CAGE17-2 - Olga Basin** - CAGE17-2-HH933-TC14_20170626_161148
	
CAGE17-2 - Olga Basin - CAGE17-2-HH933-TC14_20170626_163138	**CAGE17-2 - Olga Basin** - CAGE17-2-HH933-TC14_20170626_163208
	
CAGE15-2 - Storfjordrenna Craters - CAGE15-2-HH944_2015-05-26_14-01-53	**CAGE15-2 - Storfjordrenna Craters** - CAGE15-2-HH944_2015-05-26_14-01-23

	
CAGE15-2 - Storfjordrenna Craters - CAGE15-2-HH944_2015-05-26_14-00-33	**CAGE15-2 - Storfjordrenna Craters** - CAGE15-2-HH944_2015-05-26_14-05-23

Asteroidea – Asteroidea indet.	
ECH _015	
	
CAGE20-7 – Prins Karls Forland - 2020-1113-154132-000-ROV_28 - Center_Overlay_wrong-no-in-overlay - 15:59:46	**CAGE20-7 – Prins Karls Forland -** 2020-1114-153043-000-ROV_29 - Center_Overlay - 15:53:05
	
CAGE17-2 - Olga Basin - CAGE17-2-HH942-TC17_20170627_145112	**CAGE17-2 - Storfjordrenna Pingo** - CAGE17-2-HH917-TC05_20170623_085859



CAGE17-2 - Olga Basin - CAGE17-2-HH939-TC15_20170627_090959

Asteroidea – Asteroidea indet.	
ECH _016	
	
CAGE18-4 - Leierdjupet Fault Complex - CAGE18_4_HH1141_TC6_V2_Blackmagic HyperDeck Studio Mini[0002] – 00:06:11:11	**CAGE18-5 - Storbanken** - 2018-1029-133932-000--CenterOverlay_ROV_06_MPG4 – 14:10:35
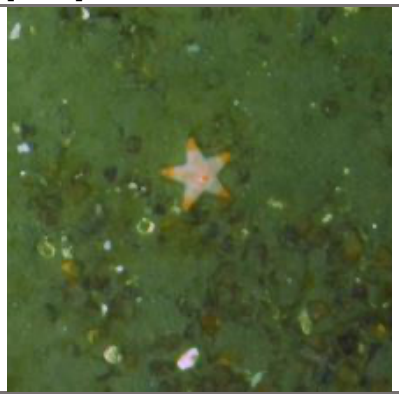	
CAGE15-2 - Prins Karls Forland - CAGE15-2-HH850_2015-05-17_01-33-45	**CAGE15-2 - Prins Karls Forland** - CAGE15-2-HH851_2015-05-17_10-33-44

Asteroidea – Asteroidea indet.	
ECH _017	
	
CAGE15-2 - Prins Karls Forland - CAGE15-2-HH850_2015-05-17_01-52-16	**CAGE15-2 - Prins Karls Forland** - CAGE15-2-HH850_2015-05-17_03-10-36

Ophiudoidea – Ophiudoidea indet.	
ECH _018	
	
CAGE20-7 - Norskebanken -2020-1105-104522-000—Mosaik – 11:59:06	**CAGE20-7 - Norskebanken** -
	
CAGE15-2 - Prins Karls Forland - CAGE15-2-HH874_2015-05-18_04-52-23	**CAGE15-2 - Prins Karls Forland** - CAGE15-2-HH874_2015-05-18_06-36-54

Asteroidea – Asteroidea indet.	
ECH _019	
	
CAGE20-7 - Norskebanken - 2020-1105-134522-000—Mosaik – 14:07:17	**CAGE20-7 – Norskebanken -** 2020-1105-160850-000-ROV_05 – Mosaik -16:55:15
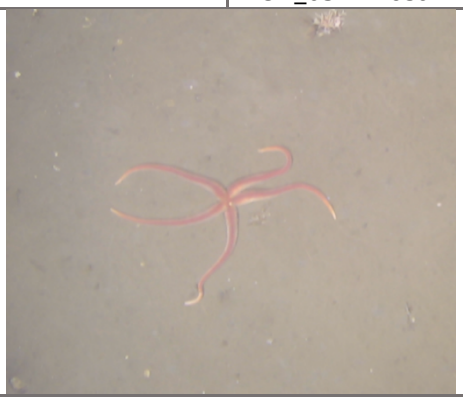	
CAGE20-7 – Norskebanken - 2020-1105-160850-000-ROV_05 – Mosaik -16:58:00	

Asteroidea – Asteroidea indet.	
ECH _020	
	
CAGE18-5 - Storbanken - 2018-1029-133932-000--CenterOverlay_ROV_06_MPG4 – 14:10:26	**CAGE18-5 - Storbanken** - 2018-1029-143932-000--CenterOverlay_ROV_06_MPG4 – 15:31:21

Asteroidea – Solasteridae gen. indet.	
See *Crossaster papposus, Solaster endeca* etc.	
ECH _021	
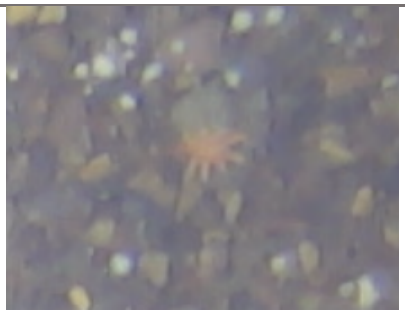	
CAGE20-7 - Norskebanken -2020-1105-114522-000—Mosaik – 12:16:10	**CAGE20-7 – Prins Karls Forland -** 2020-1114-154909-000-ROV_29 - Mosaik - 16:09:19
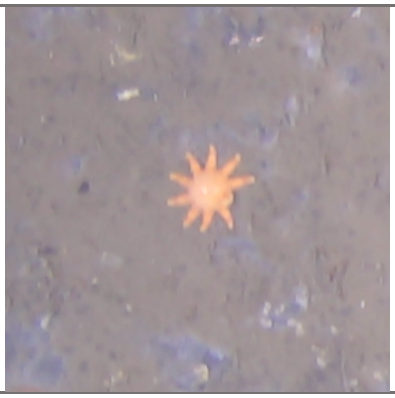	
CAGE20-7 – Prins Karls Forland - 2020-1114-164909-000-ROV_29 - Mosaik - 16:51:09	**CAGE18-5 - Storfjorden** - 2018-1025-162643-000--TopOverlay_ROV_01_MPG4 – 16:34:10
	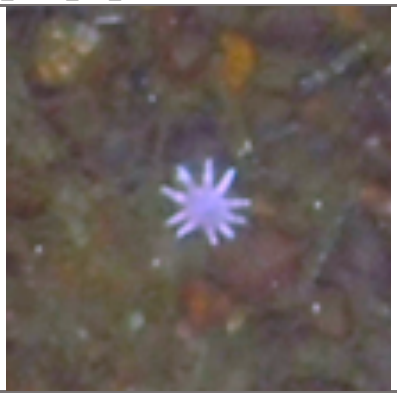
CAGE15-2 - Prins Karls Forland - CAGE15-2-HH850_2015-05-17_03-21-16	**CAGE15-2 - Prins Karls Forland** - CAGE15-2-HH850_2015-05-17_03-17-36

Asteroidea – Asteroidea indet.
ECH _022



CAGE20-7 - Adventfjorden - 2020-1115-112514-000-ROV_31 - Center_Overlay - 11:39:27



CAGE18-5 - Storbanken - 2018-1029-133932-000--CenterOverlay_ROV_06_MPG4 – 14:34:02

Asteroidea – Asteroidea indet.

ECH _023

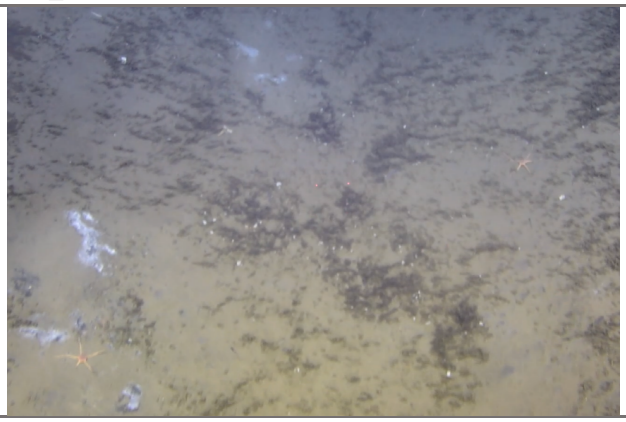

CAGE21-1 - HMMV - ROV25 - 2021-0607-153606-000-ROV_25 - Center_Overlay

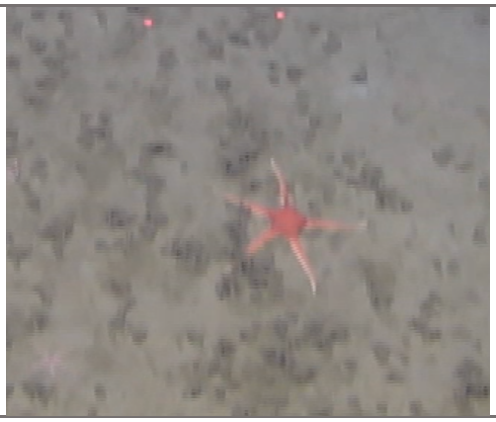

CAGE21-1 - HMMV - ROV25 - 2021-0607-123605-000-ROV_25 - Center_Overlay

Asteroidea – Asteroidea indet.

ECH _024



CAGE18-5 - Storbanken - 2018-1030-163124-000--CenterOverlay_ROV_09_MPG4 – 17:22:38

Asteroidea – Asteroidea indet.

ECH _025

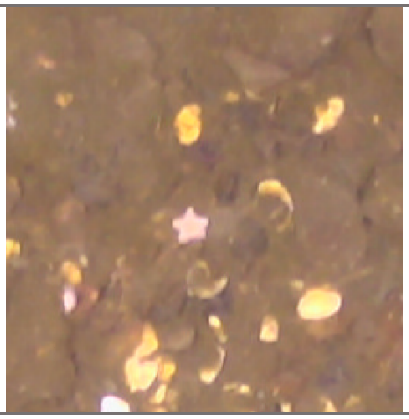

CAGE21-1 - Prins Karls Forland - ROV11 - MOSAIC – Line 01-007

Asteroidea – Asteroidea indet.
ECH _026

CAGE15-2 - Prins Karls Forland - CAGE15-2-HH850_2015-05-17_04-02-56

Asteroidea – Asteroidea indet.
ECH _027

CAGE15-2 - Storfjordrenna Pingos - CAGE15-2-HH903_2015-05-22_18-55-12

Asteroidea – Asteroidea indet.
ECH _028

CAGE15-2 - Prins Karls Forland - CAGE15-2-HH851_2015-05-17_10-58-05

Asteroidea – Asteroidea indet.
ECH _029

CAGE17-2 - Storfjordrenna Pingo - CAGE17-2-HH922-TC10_20170623_165541

Asteroidea – Asteroidea indet.
ECH _030

CAGE17-2 - Olga Basin - CAGE17-2-HH939-TC15_20170627_085159

Asteroidea – Asteroidea indet.
ECH _031

CAGE17-2 - Olga Basin - CAGE17-2-HH942-TC17_20170627_142112

Asteroidea – Asteroidea indet.
ECH _032

CAGE17-2 - Olga Basin - CAGE17-2-HH933-TC14_20170626_162848

Asteroidea – Asteroidea indet.
ECH _033

CAGE20-7 - Hinlopen trough - 2020-1107-132039-000-ROV_13 - Center_Overlay - 13:40:56

Asteroidea – Asteroidea indet.
See *Crossaster papposus, Solaster endeca* etc.
ECH _034

CAGE15-2 - Prins Karls Forland - CAGE15-2-HH874_2015-05-18_06-58-54

Crinoidea

Crinoidea – *Bathycrinus* sp. Indet.	
in HMMV is registered *Bathycrinus* cf. *carpenteri*	
ECH _035	
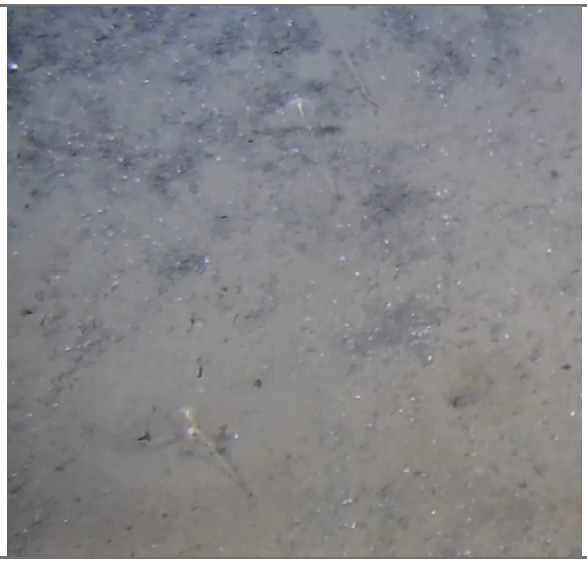	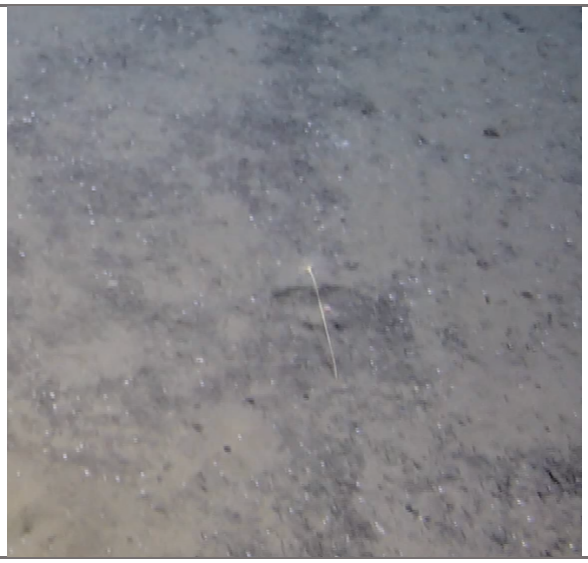
CAGE21-1 - Svyatogor Ridge - ROV04- 2021-0526-075344-000-ROV_04 - Center_Overlay	**CAGE21-1 - Svyatogor Ridge** - ROV04- 2021-0526-075344-000-ROV_04 - Center_Overlay
	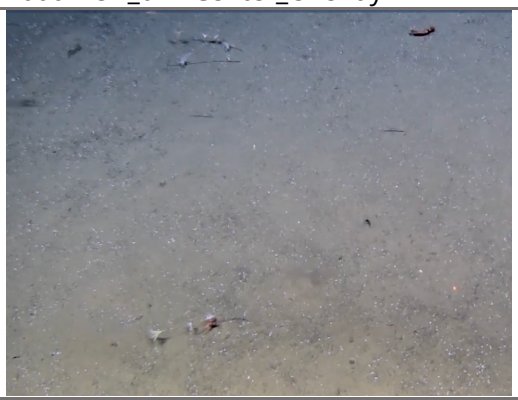
CAGE21-1 - Svyatogor Ridge - ROV04- 2021-0526-075344-000-ROV_04 - Center_Overlay	**CAGE21-1 - Svyatogor Ridge -** ROV07- 2021-0527-151321-000-ROV_07 - Center_Overlay

Crinoidea – Comatulida Indet.	
ECH _036	
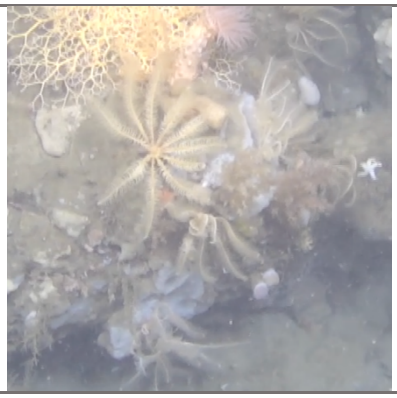	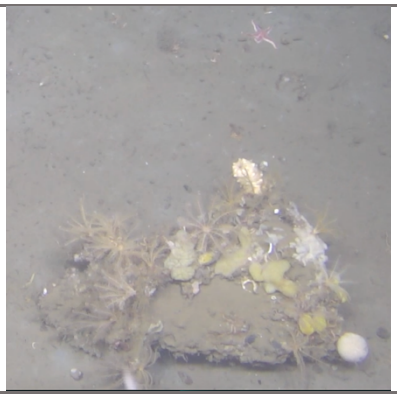
CAGE18-5 - Storbanken - 2018-1030-091645-000--CenterOverlay_ROV_08_MPG4 – 09:29:54	**CAGE18-5 - Storbanken** - 2018-1030-081642-000--CenterOverlay_ROV_08_MPG4 – 09:04:11
	
CAGE17-2 - Olga Basin - CAGE17-2-HH942-TC17_20170627_135432	

Crinoidea – Comatulida Indet.	
See *Heliometra glacialis*	
ECH _037	
	
CAGE20-7 - Norskebanken - 2020-1105-124522-000—Mosaik – 13:06:06	**CAGE20-7 - Norskebanken -** 2020-1105-134522-000—Mosaik – 13:59:34

	
CAGE20-7 – Norskebanken - 2020-1105-160850-000-ROV_05 – Mosaik - 16:34:47	**CAGE20-7 – Norskebanken -** 2020-1105-160850-000-ROV_05 – Mosaik - 16:26:50

Crinoidea – Comatulida Indet.	
ECH _038	
	
CAGE17-2 - Olga Basin - CAGE17-2-HH940-TC16_20170627_123110	**CAGE17-2 - Olga Basin** - CAGE17-2-HH942-TC17_20170627_143842

Crinoidea – Comatulida Indet.
ECH _039
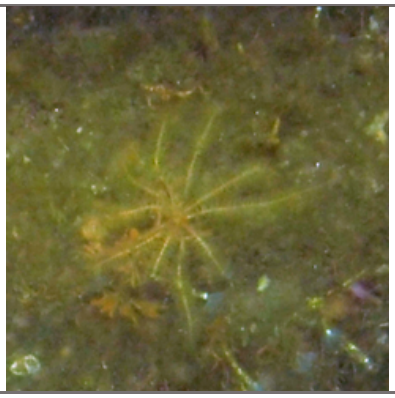
CAGE15-2 - Prins Karls Forland - CAGE15-2-HH850_2015-05-17_04-35-56

Echinoidea

Echinoidea – Echinoidea indet.	
ECH _040	
	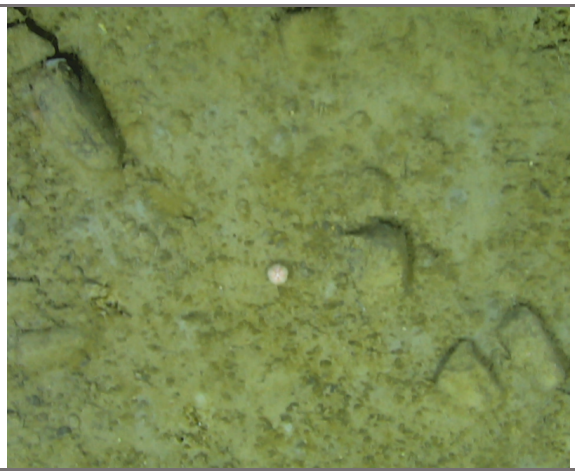
CAGE21-1 - South Vestnesa Ridge - 2021-0531-163930-000-ROV_13 - Center_Overlay	**CAGE21-1 - South Vestnesa Ridge** - 2021-0529-074950-000-ROV_09 - MOSAIC

Echinoidea – Euechinoidea indet.	
Possibly Cidaridae gen. indet.	
ECH _041	
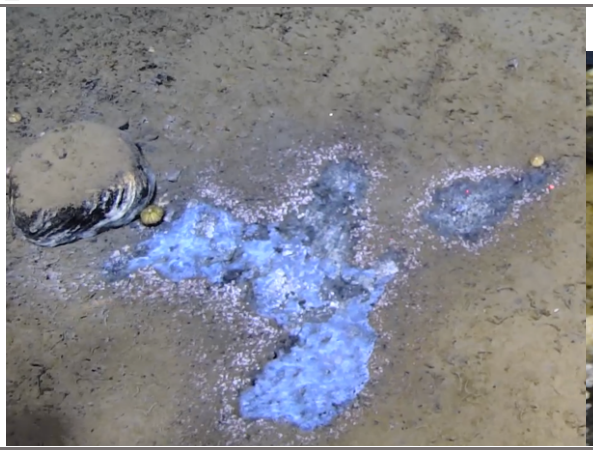	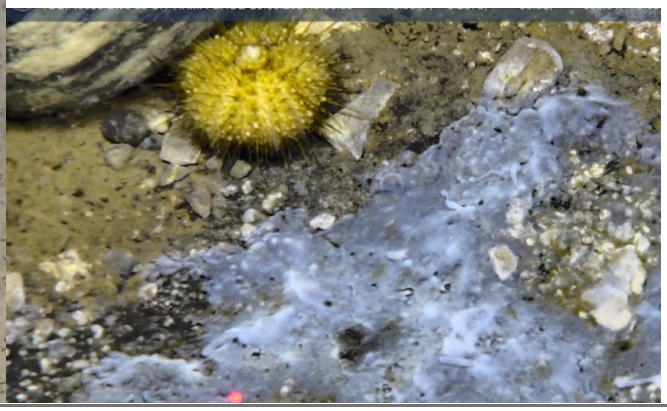
CAGE21-1 - South Vestnesa Ridge - ROV03-2021-0525-092051-000-ROV_03 - Center_Overlay	

Echinoidea – Echinoidea indet.	
Possibly the same as ECH_041	
ECH _042	
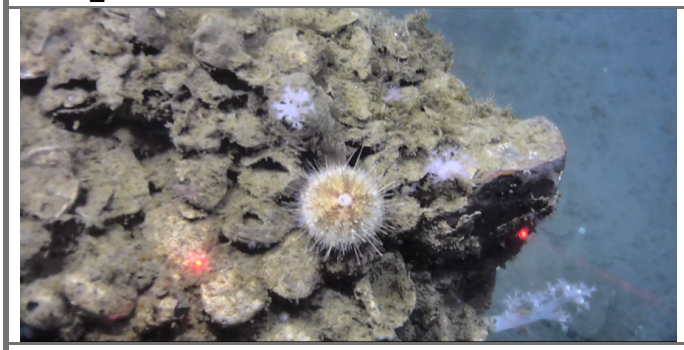	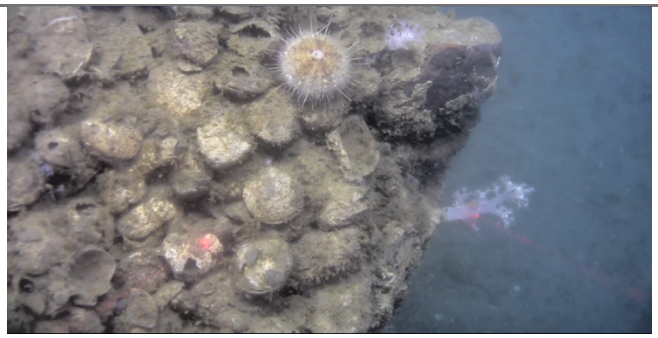
CAGE21-1 - South Vestnesa Ridge - 2021-0529-154101-000-ROV_10 - Center_Overlay	**CAGE21-1 - South Vestnesa Ridge** - 2021-0529-154101-000-ROV_10 - Center_Overlay
	
CAGE15-2 - Site 7808 - CAGE15-2-HH879_2015-05-18_22-09-06	**CAGE15-2 - Site 7808** - CAGE15-2-HH879_2015-05-18_22-42-16

Echinoidea – Echinoidea indet.	**Echinoidea – Echinoidea indet.**
Possibly Echinothuriidae gen. indet.	Similar to ECH_041
ECH _043	ECH _044
	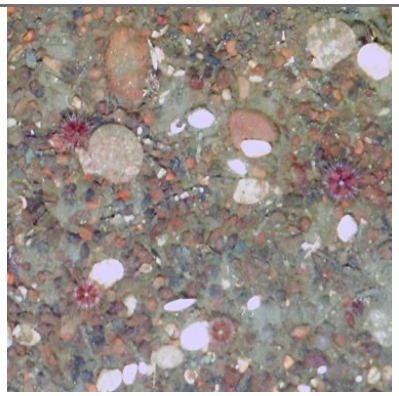
CAGE22-2 - Prins Karls Forland - 20220522-073006-CH1 TOP – 00:16:08	**CAGE15-2 - Prins Karls Forland** - CAGE15-2-HH851_2015-05-17_08-03-44

Echinoidea – Echinoidea indet.	**Echinoidea – Echinoidea indet.**
Similar to ECH_041	Similar to ECH_041
ECH _045	ECH _046
	
CAGE20-7 – Hinlopen trough - 2020-1107-122039-000-ROV_13 - Center_Overlay - 12:59:51	**CAGE20-7 – PRINS KARLS FORLAND -** 2020-1113-114607-000-ROV_25 - Center_Overlay - 12:08:48

Holothuroidea

Holothuroidea – Holothuroidea indet.	
ECH _047	
	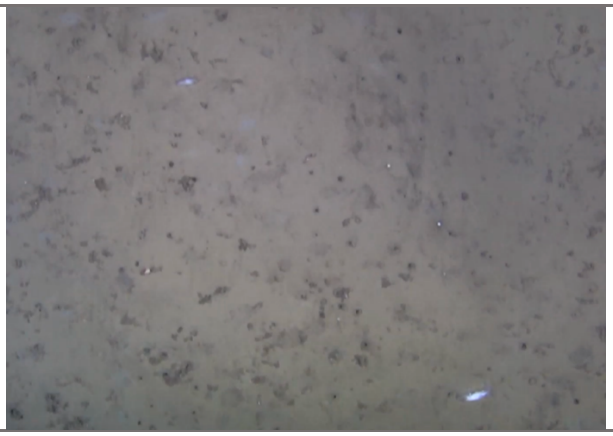
CAGE22-2 - Vestnesa Ridge - ROV03_20220515-094209-CH3	**CAGE22-2 - Vestnesa Ridge** - ROV03_ 20220515-104209-CH3

Holothuroidea – Dendrochirotida fam. indet.	
ECH _048	
	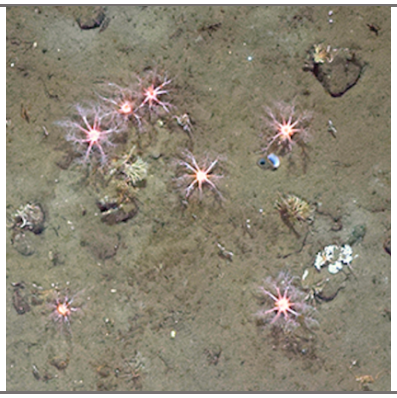
CAGE17-2 - Olga Basin - CAGE17-2-HH942-TC17_20170627_135222	**CAGE17-2 - Olga Basin** - CAGE17-2-HH933-TC14_20170626_160718

Holothuroidea – Holothuroidea indet.	**Holothuroidea – Holothuroidea indet.**
ECH _049	ECH _050
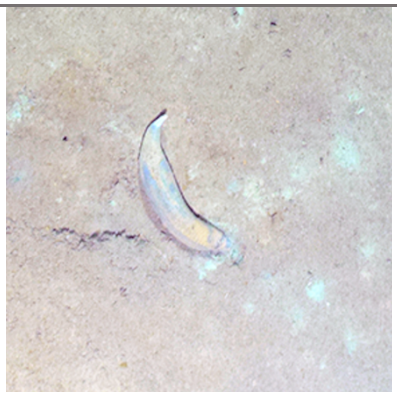	
CAGE17-2 - Olga Basin - CAGE17-2-HH969-TC25_20170630_083032	**CAGE18-5 - Storbanken** - 2018-1030-091645-000--CenterOverlay_ROV_08_MPG4 – 10:03:28

Holothuroidea – Holothuroidea indet.
ECH _051

CAGE21-1 - South Vestnesa Ridge - ROV03-2021-0525-082048-000-ROV_03 - Center_Overlay

Ophiuroidea

Ophiuroidea – *Gorgonocephalus* sp. Indet.	
ECH _052	
	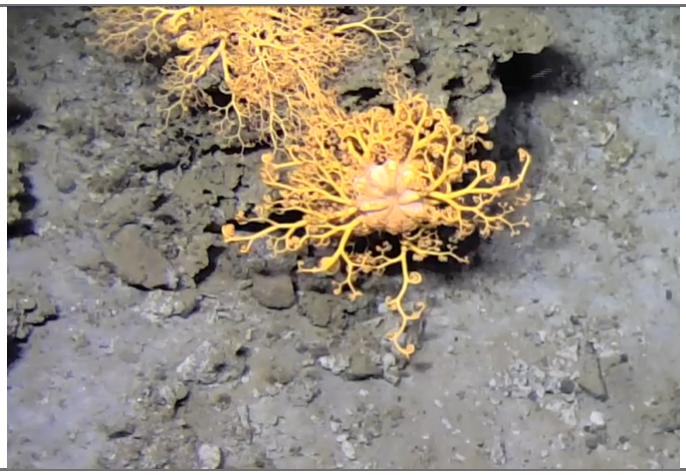
CAGE21-1 - South Vestnesa Ridge - 2021-0529-154101-000-ROV_10 - Center_Overlay	**CAGE21-1 - South Vestnesa Ridge** - ROV03-2021-0525-112048-000-ROV_03 - Center_Overlay

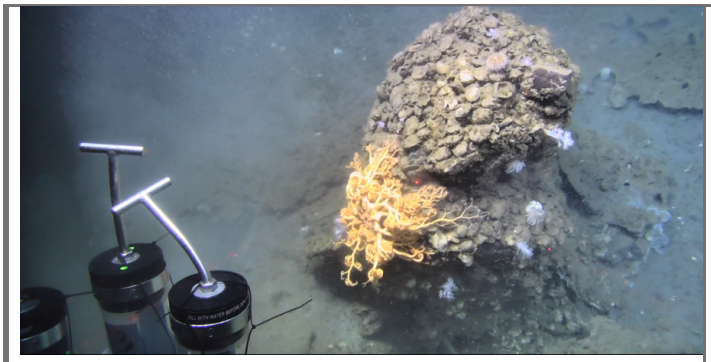

CAGE21-1 - South Vestnesa Ridge - 2021-0529-154101-000-ROV_10 - Center_Overlay

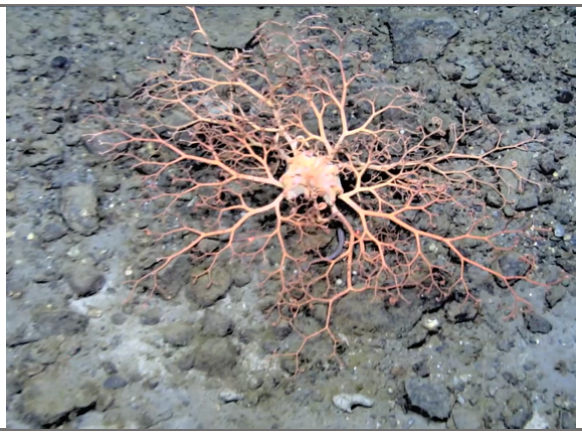

CAGE21-1 - South Vestnesa Ridge - 2021-0529-134100-000-ROV_10 - Center_Overlay



CAGE21-1 - South Vestnesa Ridge - 2021-0529-134100-000-ROV_10 - Center_Overlay

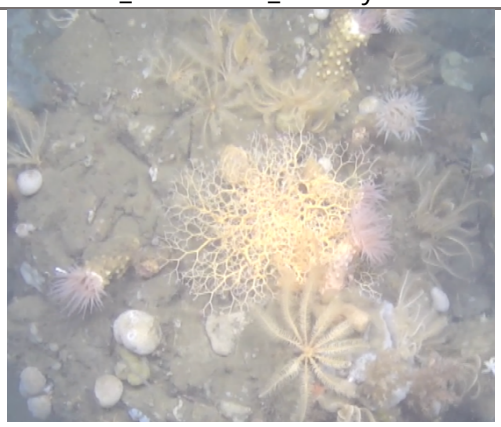

CAGE18-5 - Storbanken - 2018-1030-091645-000--CenterOverlay_ROV_08_MPG4 – 09:29:54

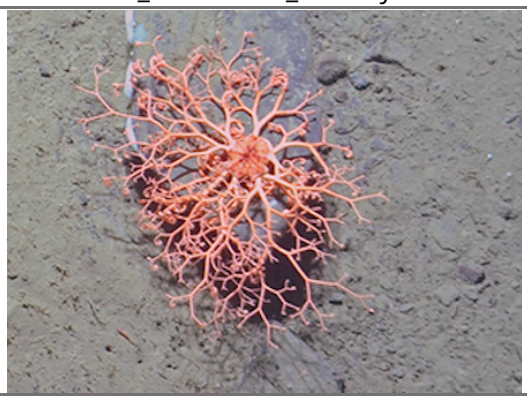

CAGE15-2 - Site 7808 - CAGE15-2-HH879_2015-05-18_22-13-36



CAGE15-2 - Site 7808 - CAGE15-2-HH879_2015-05-18_22-25-46

Ophiuroidea – Ophintegrida indet.	
ECH _053	
	
AKMA3 –-Outer Byørnøyrenna- 20230507-135551-CH1 – 14:06:04	**CAGE22-2 - Prins Karls Forland** - 20220522-073006-CH1 TOP – 00:17:03
	
CAGE21-1 - Prins Karls Forland - ROV01 -2021-0524-114843-000-ROV_01 - Center_Overlay	**CAGE20-7 - Hinlopen trough** - 2020-1107-132039-000-ROV_13 - Center_Overlay - 13:45:21
	
CAGE20-7 - Norskebanken - 2020-1105-104522-000—Mosaik – 10:51:20	**CAGE15-2 - Prins Karls Forland** - CAGE15-2-HH850_2015-05-17_01-40-26

Ophiuroidea – Ophintegrida indet.	
Similar to OPH_052	
ECH _054	
	
CAGE18-5 - Storfjorden - 2018-1025-162643-000--TopOverlay_ROV_01_MPG4 – 16:37:53	**CAGE15-2 - Site 7808** - CAGE15-2-HH879_2015-05-18_23-19-06

Ophiuroidea – Ophiacanthidae gen. indet.	
ECH _055	
	
CAGE17-2 - Olga Basin - CAGE17-2-HH932-TC13_20170626_150047	**CAGE17-2 - Olga Basin** - CAGE17-2-HH932-TC13_20170626_145647

Ophiuroidea – Ophintegrida indet.	
ECH _056	
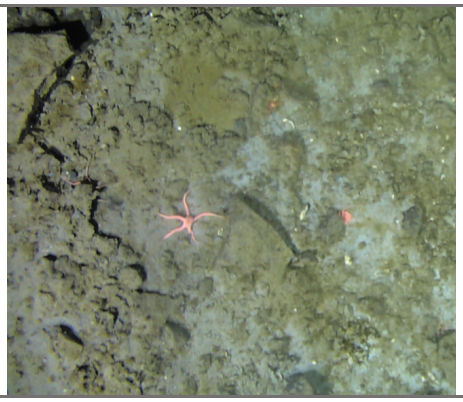	
CAGE21-1 - South Vestnesa Ridge - 2021-0529-074950-000-ROV_09 - MOSAIC	**CAGE17-2 - Olga Basin** - CAGE17-2-HH939-TC15_20170627_084409

	
CAGE15-2 - Vestnesa Ridge - CAGE15-2-HH885_2015-05-20_00-08-15	**CAGE15-2 - Site 7808** - CAGE15-2-HH879_2015-05-18_23-18-16

Ophiuroidea – Ophintegrida indet.	
ECH _057	
	
CAGE18-5 - Storfjorden - 2018-1025-084139-000--CenterOverlay_ROV_01_MPG4 – 09:22:39	**CAGE17-2 - Storfjordrenna Pingo** - CAGE17-2-HH916-TC04_20170623_073718

Ophiuroidea – Ophiodermatoidea fam. indet.	
ECH _058	
	
CAGE21-1 - South Vestnesa Ridge - 2021-0529-074950-000-ROV_09 - MOSAIC	**CAGE21-1 - South Vestnesa Ridge** - 2021-0529-154101-000-ROV_10 - Center_Overlay



CAGE21-1 - South Vestnesa Ridge - 2021-0529-154101-000-ROV_10 - Center_Overlay

Ophiuroidea – Ophiacanthidae gen. indet.

ECH _059



CAGE22-2 - Svyatogor Ridge - ROV10 - 20220519-133551-CH3 CENTER – 57:20



CAGE22-2 - Svyatogor Ridge - ROV12 - 20220520-140121-CH3 CENTER – 37:19

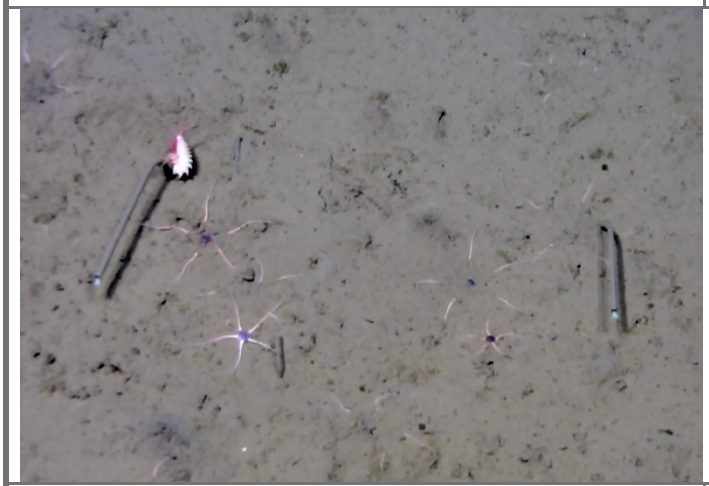

CAGE22-2 - Vestnesa Ridge - ROV14 - 20220521-153048-CH3 CENTER

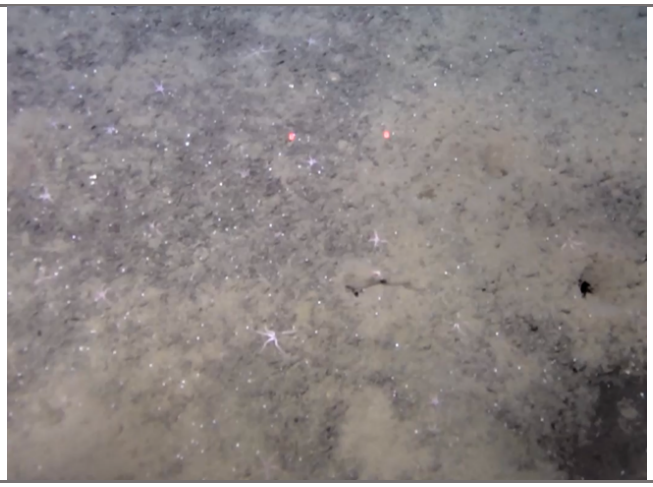

CAGE22-2 - Svyatogor Ridge - ROV12 - 20220520-140121-CH3 CENTER

	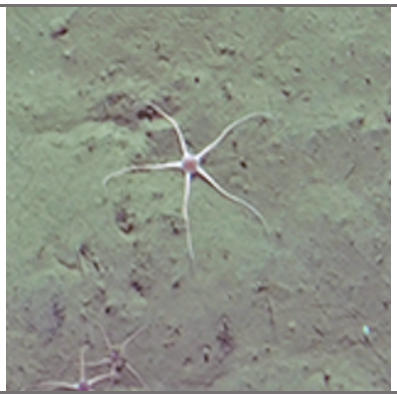
CAGE15-2 - Vestnesa Ridge - CAGE15-2-HH894_20150520_185700	**CAGE15-2 - Vestnesa Ridge** - CAGE15-2-HH894_20150520_192516

Ophiuroidea – Ophiacanthidae gen. indet.	
ECH _060	
	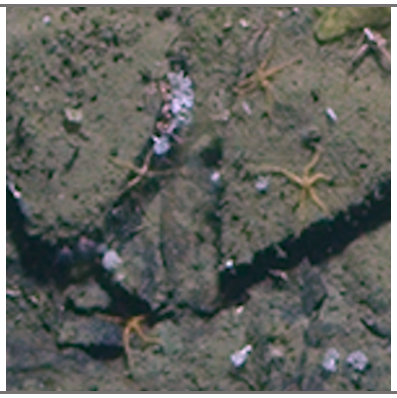
CAGE18-5 - Storbanken - 2018-1030-091645-000--CenterOverlay_ROV_08_MPG4 – 09:45:34	**CAGE15-2 - Storfjordrenna Craters** - CAGE15-2-HH944_2015-05-26_13-25-53

Ophiuroidea – Ophiacanthidae gen. indet.	
ECH _061	
	
CAGE17-2 - Storfjordrenna Pingo - CAGE17-2-HH900-TC02_20170622_151943	**CAGE17-2 - Storfjordrenna Pingo** - CAGE17-2-HH898-TC01_20170622_113250

Ophiuroidea – Ophintegrida indet.	**Ophiuroidea – Ophintegrida indet.**
ECH _062	ECH _063
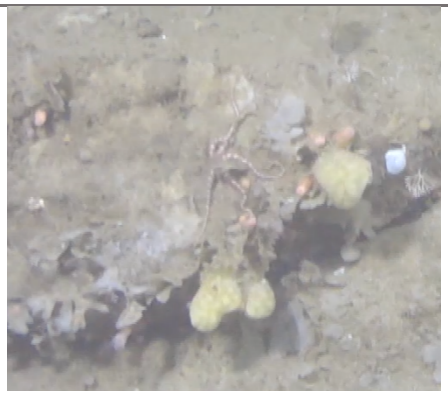	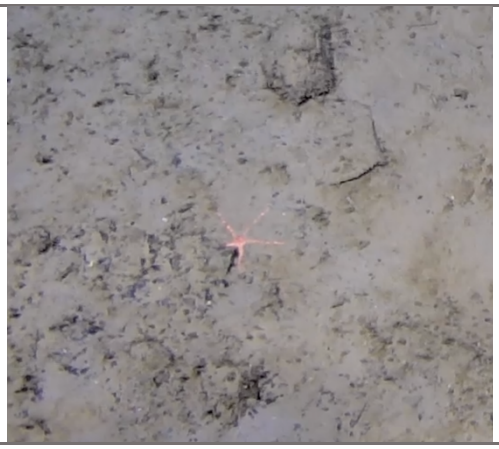
CAGE18-5 - Storbanken - 2018-1030-153123-000--CenterOverlay_ROV_09_MPG4 – 15:41:08	**CAGE21-1 - South Vestnesa Ridge** - ROV03-2021-0525-082048-000-ROV_03 - Center_Overlay

Ophiuroidea – Ophintegrida indet.	**Ophiuroidea – Ophintegrida indet.**
ECH _064	ECH _065
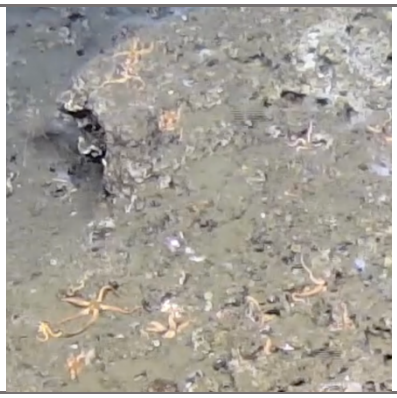	
CAGE20-7 – Prins Karls Forland - 2020-1113-142715-000-ROV_26 - Center_Overlay - 14:40:06	**CAGE20-7 – Prins Karls Forland -** 2020-1114-154909-000-ROV_29 - Mosaik - 15:53:39

Brachiopoda

Brachiopoda – Brachiopoda indet.	
BRA_001	
	
CAGE21-1 - Leirdjupet Fault Complex - 2021-0604-065311-000-ROV_18 - MOSAIC	**CAGE21-1 - Leirdjupet Fault Complex** - 2021-0604-065311-000-ROV_18 - MOSAIC
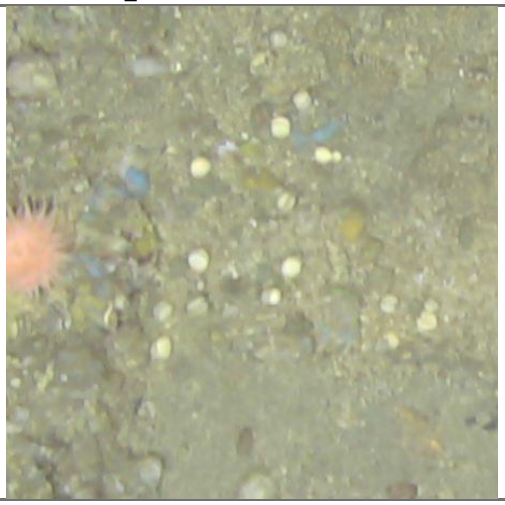	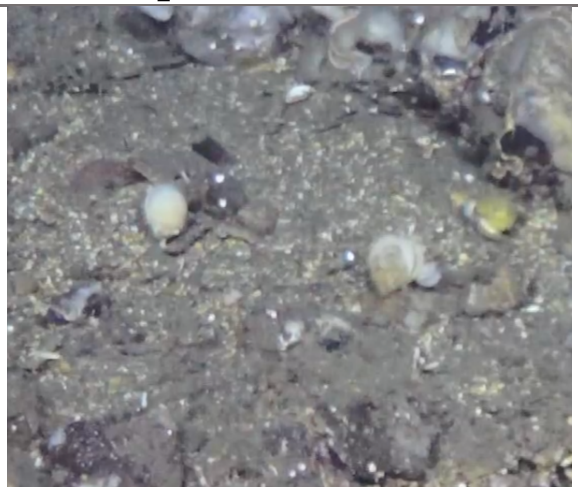
CAGE20-7 - Norskebanken - 2020-1105-124522-000—Mosaik – 13:08:07	**CAGE20-7 - Hinlopen trough -** 2020-1107-083230-000-ROV_11 - Center_Overlay - 08:52:06

Brachiopoda – Brachiopoda indet.	
BRA_002	
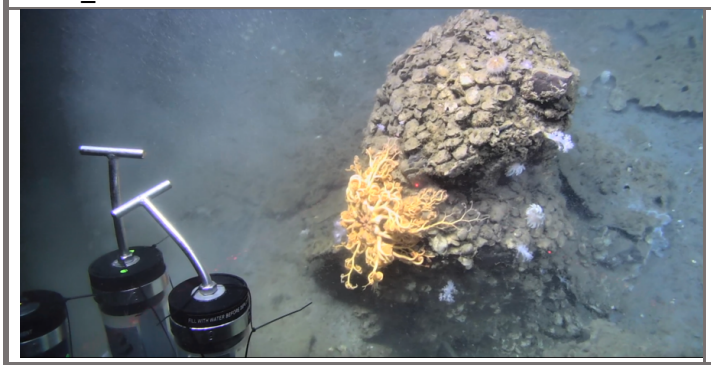	
CAGE21-1 - South Vestnesa Ridge - 2021-0529-154101-000-ROV_10 - Center_Overlay	**CAGE21-1 - South Vestnesa Ridge** - 2021-0529-154101-000-ROV_10 - Center_Overlay
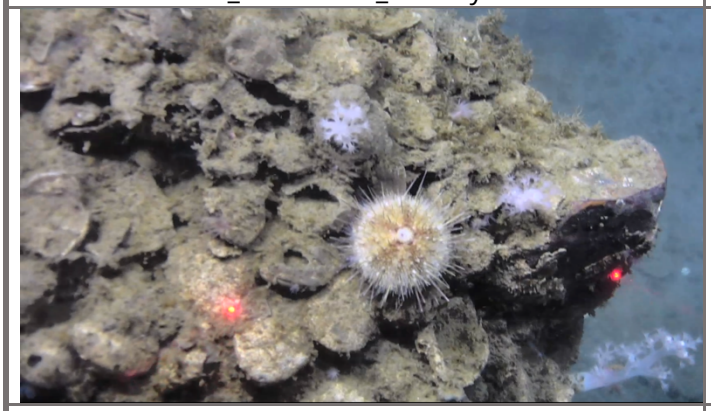	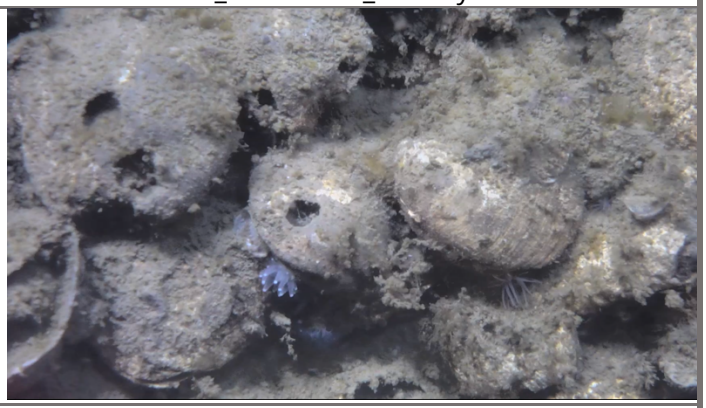
CAGE21-1 - South Vestnesa Ridge - 2021-0529-154101-000-ROV_10 - Center_Overlay	**CAGE21-1 - South Vestnesa Ridge** - 2021-0529-154101-000-ROV_10 - Center_Overlay
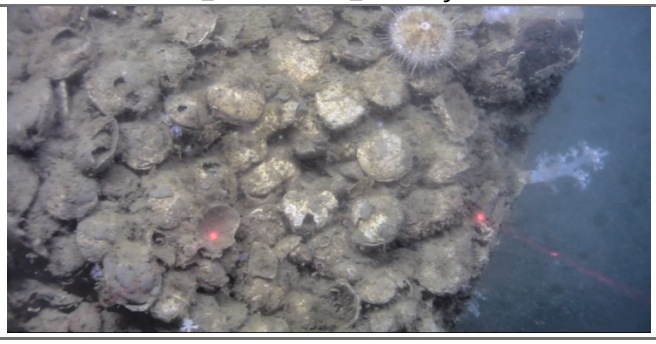	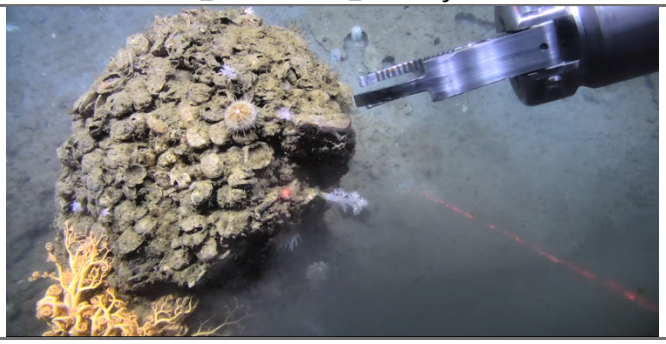
CAGE21-1 - South Vestnesa Ridge - 2021-0529-154101-000-ROV_10 - Center_Overlay	**CAGE21-1 - South Vestnesa Ridge** - 2021-0529-154101-000-ROV_10 - Center_Overlay

Mollusca

Gastropoda

Gastropoda – Gastropoda indet.	
MOL_001	
	
CAGE22-2 - Svyatogor Ridge - ROV12- 20220520-150121-CH3 CENTER	**CAGE22-2 - Svyatogor Ridge** - ROV10- 20220519-123550-CH3 CENTER
	
CAGE22-2 - Deep Vestnesa Ridge - DROV03_20220515-104209-CH3	**CAGE21-1 - South Vestnesa Ridge** - ROV03-2021-0525-082048-000-ROV_03 - Center_Overlay
	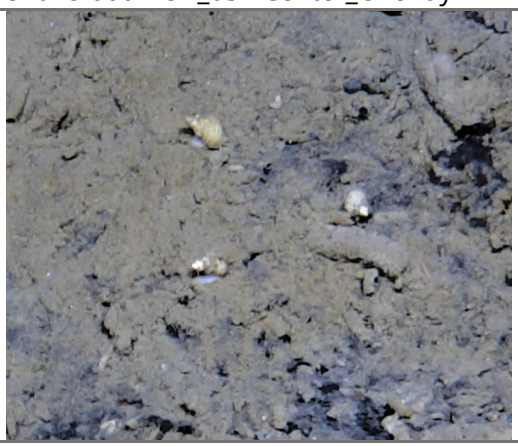
CAGE21-1 - Svyatogor Ridge - ROV05- 2021-0526-085345-000-ROV_04 - Center_Overlay	**CAGE21-1 - Svyatogor Ridge** - ROV05-2021-0526-161205-000-ROV_05 - Center

	
CAGE21-1 - HMMV - ROV25 - 2021-0607-163606-000-ROV_25 - Center_Overlay	**CAGE20-7 - Norskebanken** - 2020-1105-104522-000—Mosaik – 11:21:37
	
CAGE20-7 - Norskebanken -	**CAGE20-7 – Norskebanken -** 2020-1106-084634-000-ROV_06 – Mosaik -09:01:12
	
CAGE17-2 - Storfjordrenna Pingo - CAGE17-2-HH919-TC07_20170623_114129	

Gastropoda – Gastropoda indet.	
MOL_002	
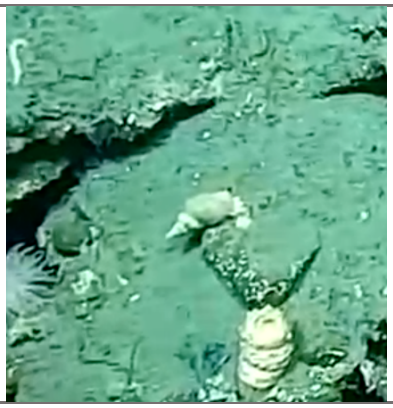	
AKMA3 - Outer Byørnøyrenna - 20230507-125551-CH1 – 13:02:37	**CAGE18-5 - Storfjorden** - 2018-1024-232743-000--TopOverlay_ROV_01_MPG4 – 23:36:54
	
CAGE18-5 - Storfjorden - 2018-1025-002744-000--TopOverlay_ROV_01_MPG4 – 00:51:17	**CAGE17-2 - Storfjordrenna Pingo** - CAGE17-2-HH916-TC04_20170623_073648
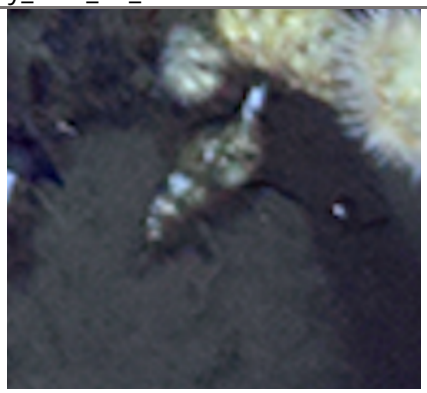	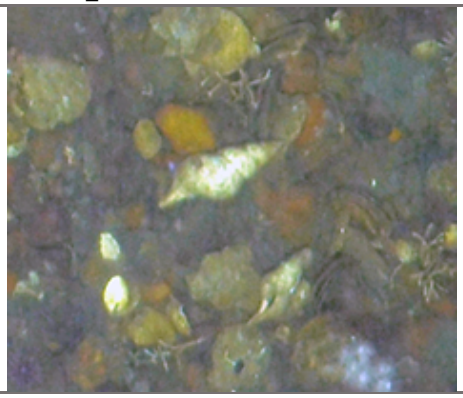
CAGE17-2 - Storfjordrenna Pingo - CAGE17-2-HH919-TC07_20170623_113949	**CAGE15-2 - Prins Karls Forland** - CAGE15-2-HH851_2015-05-17_11-30-35



CAGE15-2 - Site 7808 - CAGE15-2-HH879_2015-05-18_22-45-36

Gastropoda – Gastropoda indet.	
Possibly the same as MOL_001	
MOL_003	
	
CAGE20-7 - Norskebanken -	**CAGE20-7 - Norskebanken** - 2020-1105-114522-000—Mosaik – 12:00:45
	
CAGE18-5 - Storfjorden - 2018-1025-002744-000--TopOverlay_ROV_01_MPG4 – 00:27:38	**CAGE18-5 - Storfjorden** - 2018-1025-074138-000--CenterOverlay_ROV_01_MPG4 – 07:57:51

	
CAGE15-2 - Prins Karls Forland - CAGE15-2-HH851_2015-05-17_12-26-05	**CAGE15-2 - Site 7808** - CAGE15-2-HH879_2015-05-18_22-41-06

Gastropoda – Gastropoda indet.	
MOL_004	
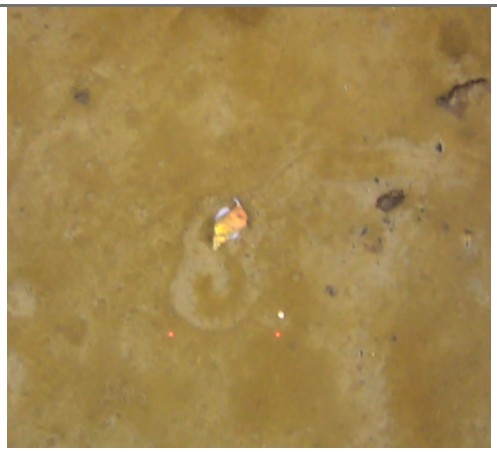	
CAGE21-1 - Leirdjupet Fault Complex - 2021-0603-135958-000-ROV_16 - MOSAIC	**CAGE21-1 - Leirdjupet Fault Complex** - 2021-0605-104331-000-ROV_21 - Center_Overlay

Gastropoda – Gastropoda indet.	
See Buccinidae	
MOL_005	
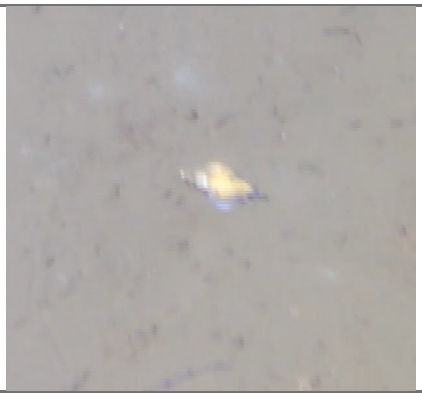	
CAGE18-5 - Storbanken - 2018-1029-143932-000--CenterOverlay_ROV_06_MPG4 – 14:39:55	**CAGE17-2 - Storfjordrenna Pingo** - CAGE17-2-HH902-TC03_20170622_173921

Gastropoda – Gastropoda indet.	
MOL_006	
	
CAGE22-2 - Vestnesa Ridge - ROV06-20220516-154220-CH3 CENTER	**CAGE22-2 - Vestnesa Ridge** - ROV13- 20220521-103710-CH3 CENTER
	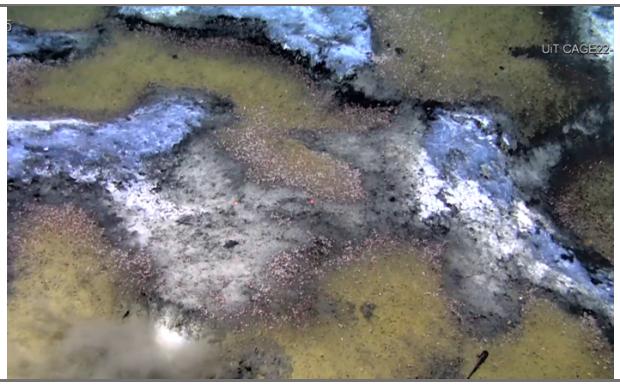
CAGE22-2 - Vestnesa Ridge - ROV13- 20220521-103710-CH3 CENTER	**CAGE22-2 - Vestnesa Ridge** - ROV13- 20220521-103710-CH3 CENTER

Gastropoda – Gastropoda indet.
MOL_007

CAGE22-2 - Svyatogor Ridge - ROV10- 20220519-123550-CH3 CENTER

Gastropoda – Gastropoda indet.
MOL_008
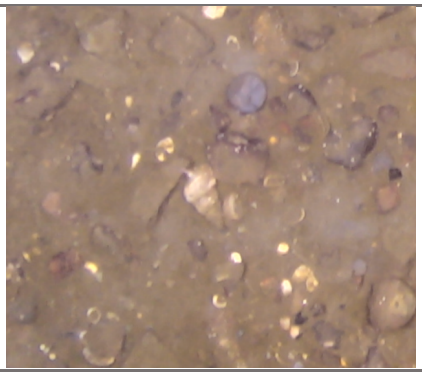
CAGE21-1 - Prins Karls Forland - ROV 12 - 2021-0531-105959-000-ROV_12 - Center_Overlay

Gastropoda - Gastropoda indet.
MOL_009

CAGE17-2 - Storfjordrenna Pingo - CAGE17-2-HH916-TC04_20170623_073728

Gastropoda – Gastropoda indet.
MOL_010

CAGE18-5 - Storfjorden - 2018-1025-132642-000--CenterOverlay_ROV_01_MPG4 – 13:49:11

Gastropoda - Gastropoda indet.
MOL_011
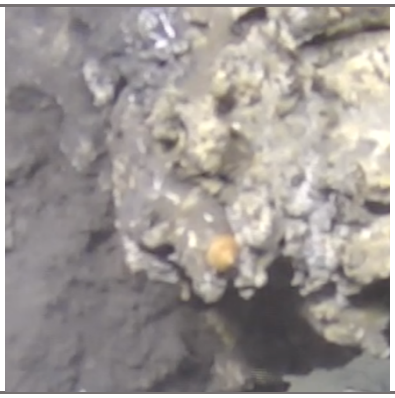
CAGE18-5 - Storfjorden - 2018-1025-084139-000--CenterOverlay_ROV_01_MPG4 – 08:49:57

Bivalvia

Bivalvia – Pectinida fam. indet.	
MOL_012	
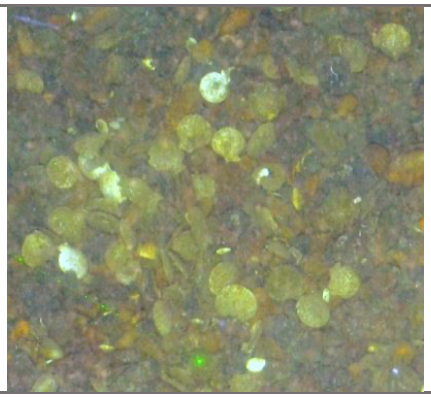	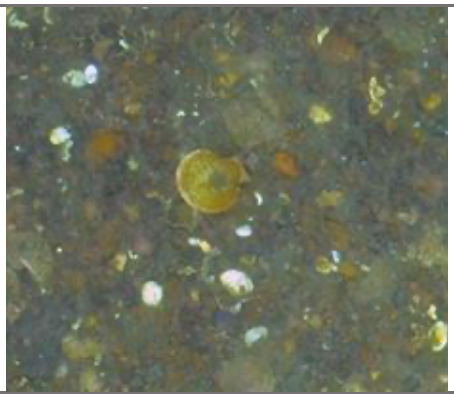
CAGE15-2 - Prins Karls Forland - CAGE15-2-HH850_2015-05-17_02-17-16	**CAGE15-2 - Prins Karls Forland** - CAGE15-2-HH851_2015-05-17_08-16-24

	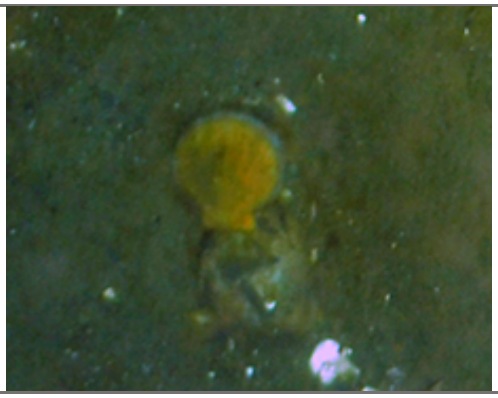
CAGE15-2 - Prins Karls Forland - CAGE15-2-HH851_2015-05-17_08-02-34	**CAGE15-2 - Prins Karls Forland** - CAGE15-2-HH851_2015-05-17_12-26-15

Bivalvia – Pectinida fam. indet.	
MOL_013	
	
CAGE20-7 – Prins Karls Forland - 2020-1114-154909-000-ROV_29 - Mosaik - 16:04:19	**CAGE18-5 - Storbanken** - 2018-1030-163124-000--CenterOverlay_ROV_09_MPG4 – 16:42:54

Bivalvia – Bivalvia indet.
MOL_014
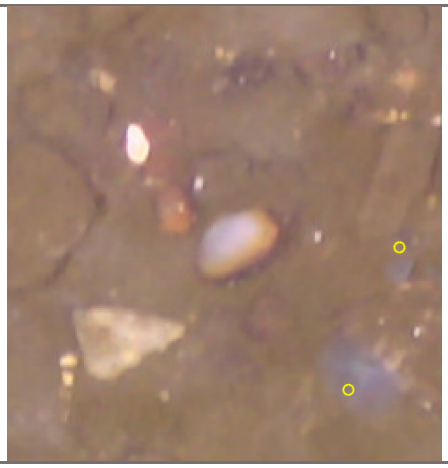
CAGE21-1 - Prins Karls Forland - ROV11 - MOSAIC – Line 01-007

Cephalopoda

Coleoidea – Octopoda fam. indet.	
MOL_015	
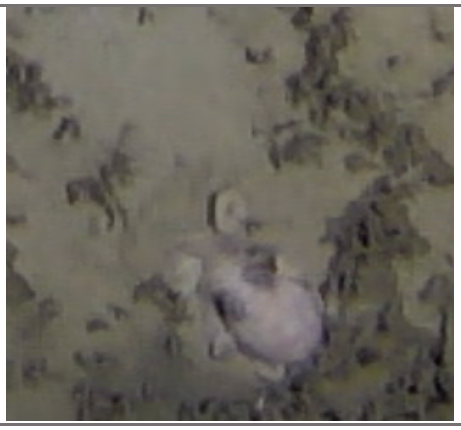	
CAGE21-1 - HMMV - ROV26 - 2021-0608-090820-000-ROV_26 – MOSAIC	**CAGE15-2 - Site 7808** - CAGE15-2-HH881_2015-05-19_09-17-53

Coleoidea – Octopoda fam. indet.	
MOL_016	
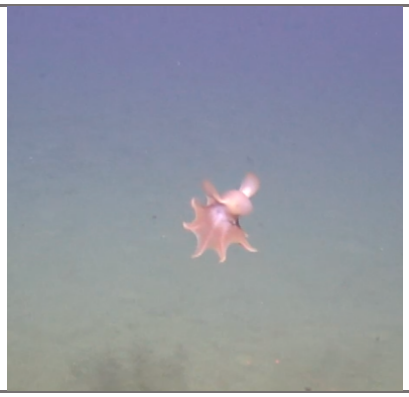	
CAGE21-1 - Svyatogor Ridge - ROV08- 2021-0528-145146-000-ROV_08 - Center_Overlay	**CAGE21-1 - Svyatogor Ridge** - ROV07- 2021-0527-151321-000-ROV_07 - Center_Overlay
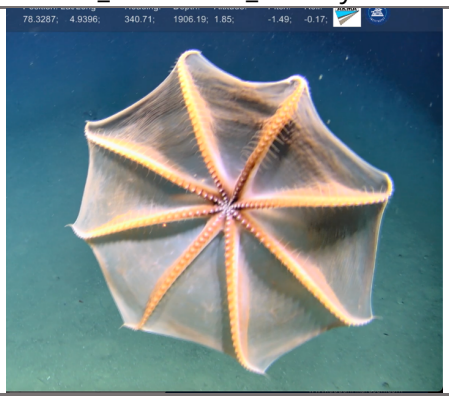	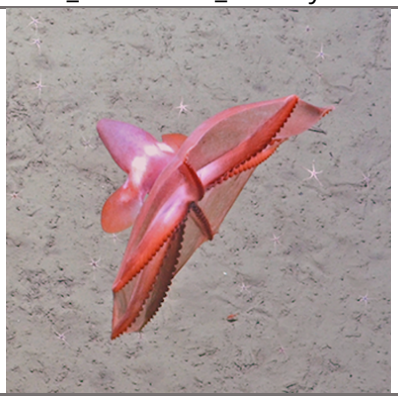
CAGE21-1 - Svyatogor Ridge - ROV07- 2021-0527-151321-000-ROV_07 - Center_Overlay	**CAGE15-2 - Vestnesa Ridge** - CAGE15-2-HH885_2015-05-20_00-01-30

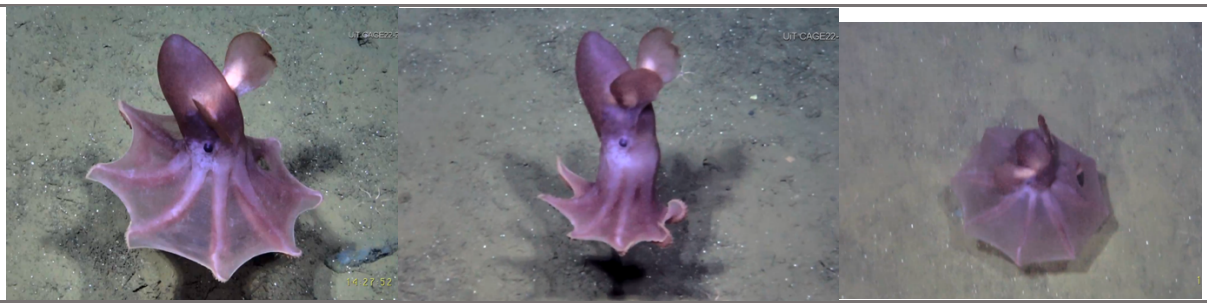

CAGE22-2 - Svyatogor Ridge - ROV12 - 20220520-140121-CH3 CENTER – 26:31

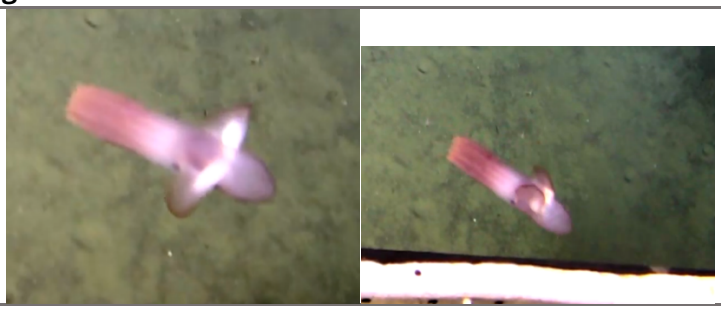

CAGE22-2 - Svyatogor Ridge - ROV12 - 20220520-130120-CH3 CENTER

Cephalopoda – Cephalopoda indet.

MOL_017



CAGE21-1 - Svyatogor Ridge - ROV08- 2021-0528-145146-000-ROV_08 - Center_Overlay

Cephalopoda – Cephalopoda indet.
MOL_018

CAGE20-7 - Hinlopen trough - 2020-1110-072042-000-ROV_22 - Center_Overlay - 07:57:44

Coleoidea – Octopoda fam. indet.
MOL_019

CAGE17-2 - Olga Basin - CAGE17-2-HH942-TC17_20170627_144052

Coleoidea – Octopoda fam. indet.
see *Bathypolypus* sp., formaly *Benthoctopus* sp.
MOL_020

CAGE21-1 - South Vestnesa Ridge - 2021-0529-134100-000-ROV_10 - Center_Overlay

Porifera

Porifera – Porifera indet.	
POR_001	
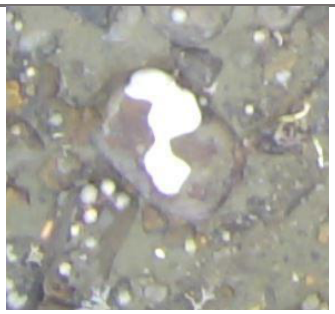	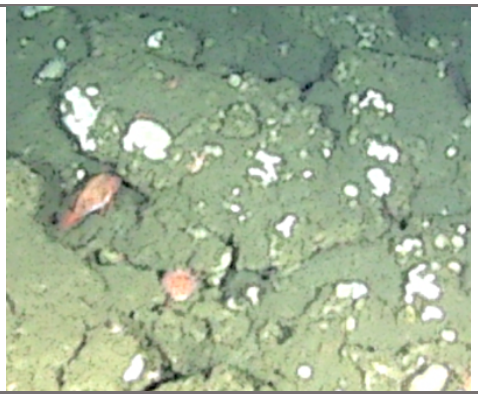
CAGE20-7 - Norskebanken -2020-1105-124522-000—Mosaik – 12:51:34	**CAGE18-4 - Leierdjupet Fault Complex** - CAGE18_4_HH_Blackmagic HyperDeck Studio Mini[0000] – 01:18:28:16
	
CAGE18-5 - Storbanken - 2018-1030-153123-000--CenterOverlay_ROV_09_MPG4 – 15:44:02	**CAGE18-5 - Storfjorden** - 2018-1025-002744-000--TopOverlay_ROV_01_MPG4 – 00:49:29
	
CAGE17-2 - Storfjordrenna Pingo - CAGE17-2-HH919-TC07_20170623_113729	**CAGE17-2 - Storfjordrenna Pingo** - CAGE17-2-HH900-TC02_20170622_151923

	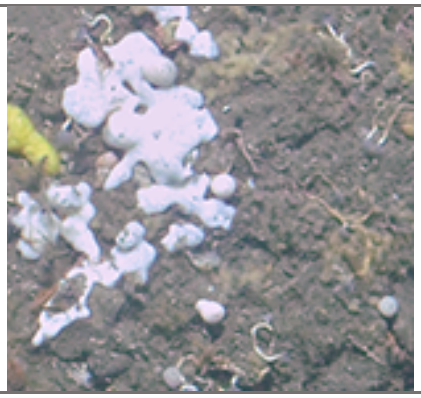
CAGE15-2 - Site 7808 - CAGE15-2-HH879_2015-05-18_22-56-06	**CAGE15-2 - Prins Karls Forland** - CAGE15-2-HH874_2015-05-18_06-46-24

Porifera – Porifera indet.	
see *Hymedesmia paupertas*	
POR_002	
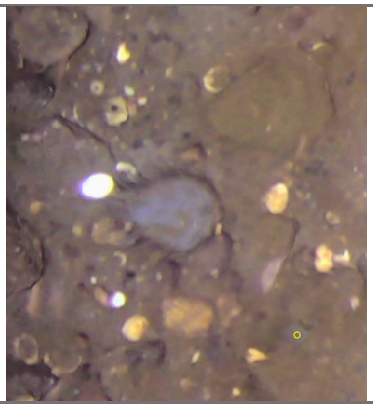	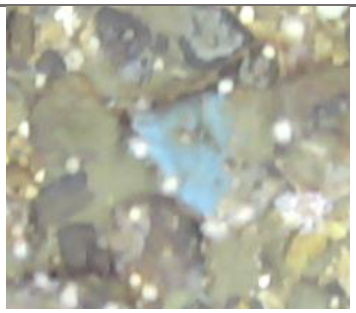
CAGE21-1 - Prins Karls Forland - ROV11 - 2021-0531-074455-000-ROV_11 - MOSAIC	**CAGE20-7 - Norskebanken** - 2020-1105-124522-000—Mosaik – 13:41:28
	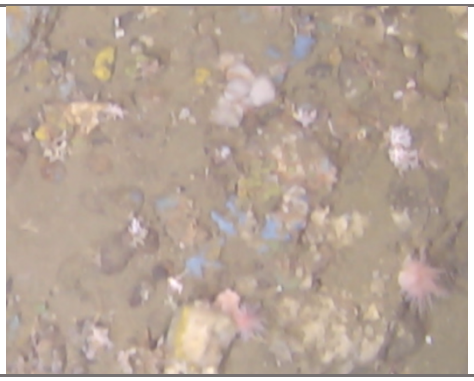
CAGE20-7 – Norskebanken - 2020-1105-160850-000-ROV_05 – Mosaik -16:53:11	**CAGE20-7 – Norskebanken -** 2020-1105-170850-000-ROV_05 – Mosaik -17:26:12

	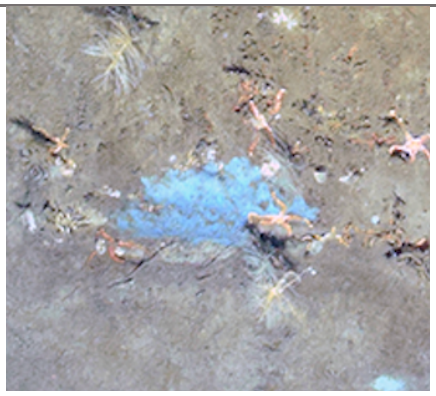
CAGE17-2 - Olga Basin - CAGE17-2-HH970-TC26_20170630_110801	**CAGE17-2 - Olga Basin** - CAGE17-2-HH942-TC17_20170627_142842

Porifera – Porifera indet.	
POR_003	
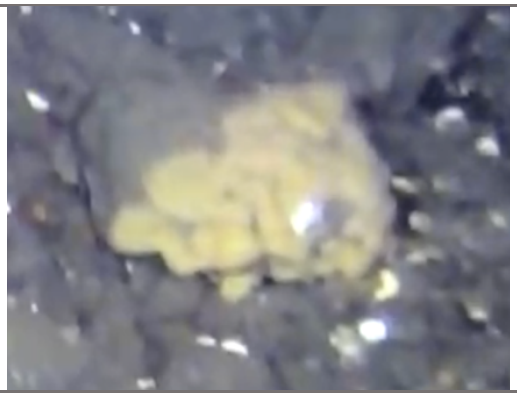	
CAGE22-2 - Prins Karls Forland - 20220522-073006-CH1 TOP – 00:41:48	**CAGE22-2 - Prins Karls Forland** - 20220522-063047-CH3 CENTER – 28:07
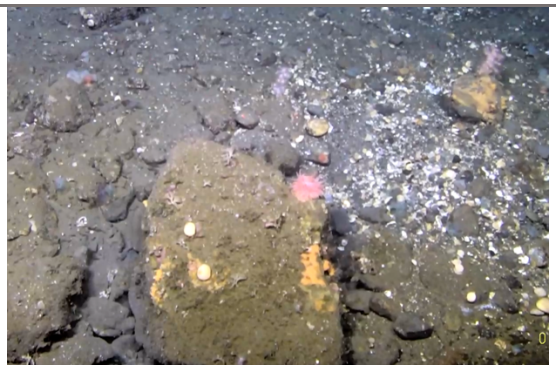	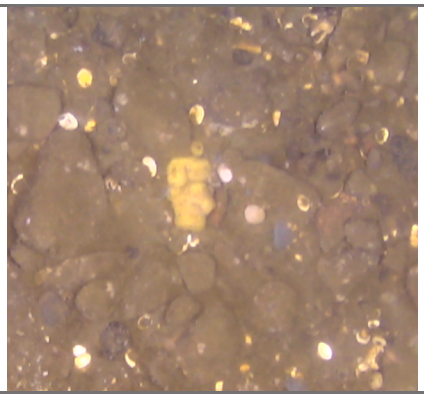
CAGE22-2 - Prins Karls Forland - ROV15 - 20220522-063047-CH3 CENTER	**CAGE21-1 - Prins Karls Forland** - ROV11 - 2021-0531-074455-000-ROV_11 - MOSAIC

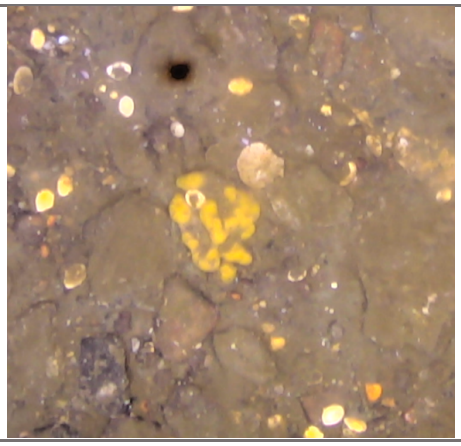	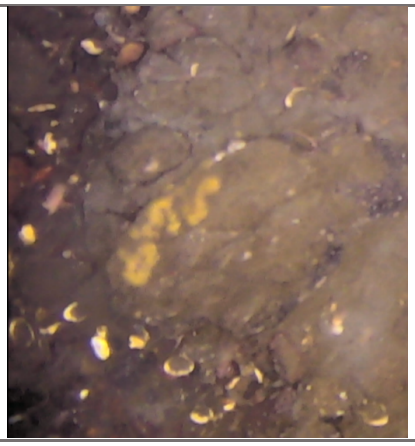
CAGE21-1 - Prins Karls Forland - 2021-0531-084455-000-ROV_11 - MOSAIC	**CAGE21-1 - Prins Karls Forland** - ROV11 - 2021-0531-074455-000-ROV_11 - MOSAIC
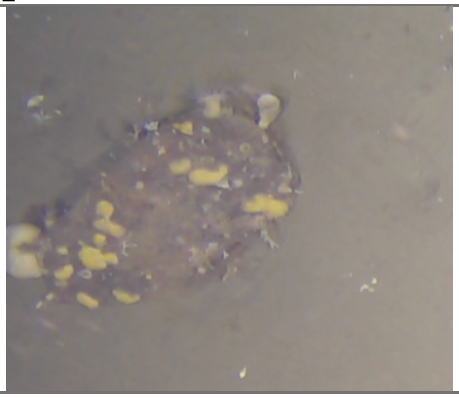	
CAGE20-7 – Norskebanken - 2020-1105-160850-000-ROV_05 – Mosaik - 16:31:52	**CAGE18-5 - Storbanken** - 2018-1029-133932-000--CenterOverlay_ROV_06_MPG4 – 14:05:59
	
CAGE17-2 - Storfjordrenna Pingo - CAGE17-2-HH900-TC02_20170622_151943	**CAGE17-2 - Olga Basin** - CAGE17-2-HH933-TC14_20170626_163228

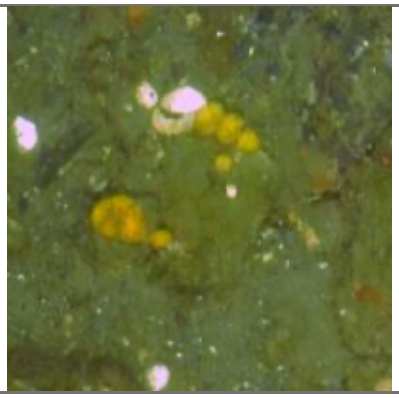	
CAGE15-2 - Prins Karls Forland - CAGE15-2-HH850_2015-05-17_01-48-55	**CAGE15-2 - Prins Karls Forland** - CAGE15-2-HH851_2015-05-17_08-45-34

Porifera – Porifera indet.	
POR_004	
	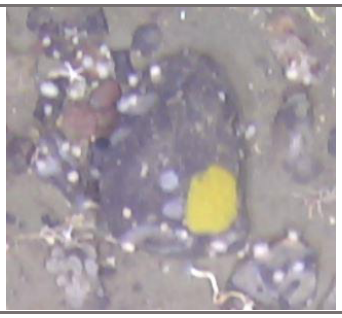
CAGE20-7 - Norskebanken - 2020-1105-114522-000—Mosaik – 12:12:24	**CAGE20-7 - Norskebanken** - 2020-1105-104522-000—Mosaik – 11:18:46
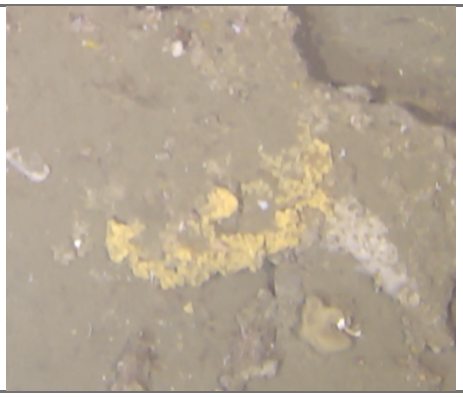	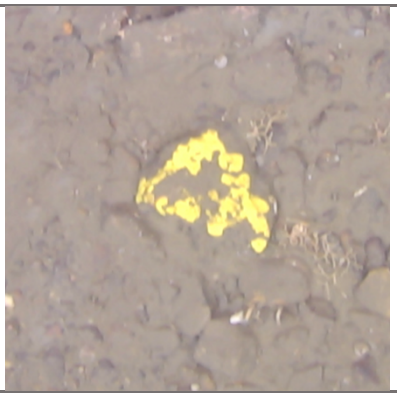
CAGE20-7 – Norskebanken - 2020-1105-160850-000-ROV_05 – Mosaik - 16:36:22	**CAGE20-7 – Prins Karls Forland -** 2020-1114-154909-000-ROV_29 - Mosaik - 16:10:09

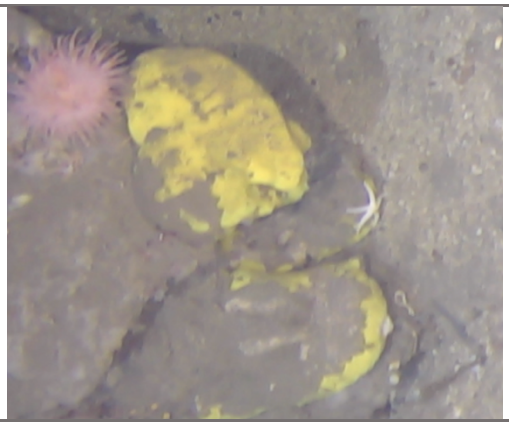	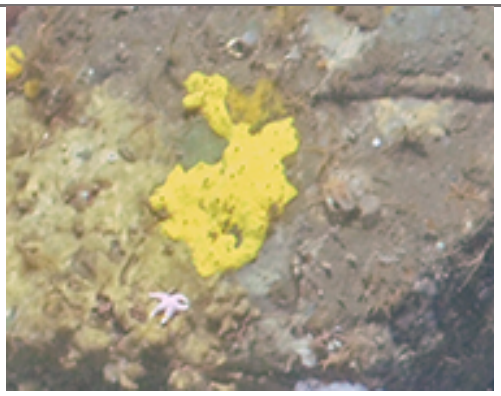
CAGE20-7 – Norskebanken - 2020-1105-170850-000-ROV_05 – Mosaik -17:51:45	**CAGE15-2 - Prins Karls Forland** - CAGE15-2-HH874_2015-05-18_06-06-44

Porifera – Porifera indet.	
POR_005	
	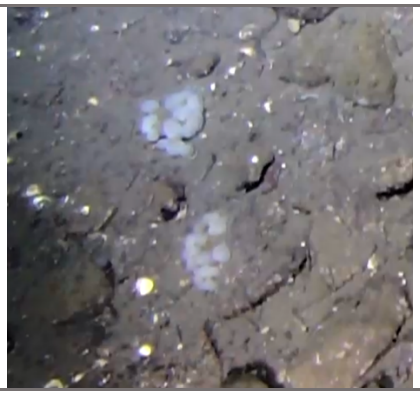
CAGE22-2 - Prins Karls Forland - 20220522-063047-CH3 CENTER – 29:30	**CAGE22-2 - Prins Karls Forland** - ROV17 20220522-135103-CH3 CENTER
	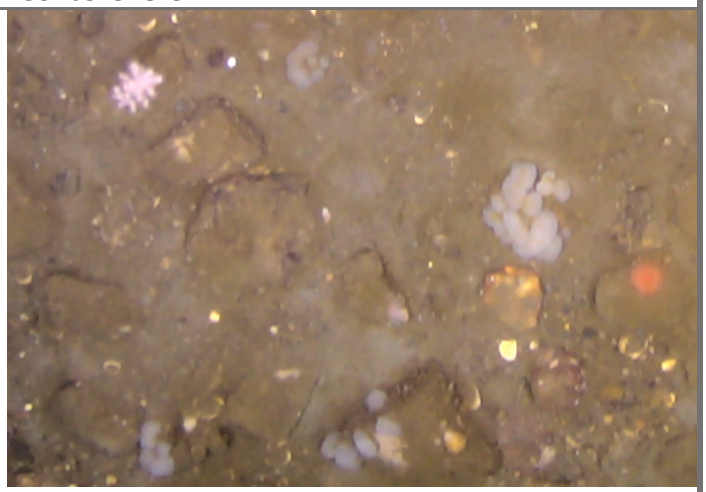
CAGE21-1 - Prins Karls Forland - ROV11 - 2021-0531-074455-000-ROV_11 - MOSAIC	**CAGE21-1 - Prins Karls Forland** - ROV11 - 2021-0531-074455-000-ROV_11 - MOSAIC

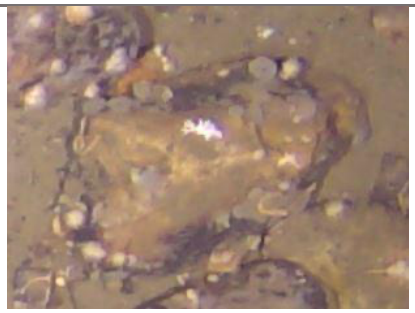	
CAGE20-7 - Norskebanken - 2020-1105-114522-000—Mosaik – 12:02:20	**CAGE15-2 - Prins Karls Forland** - CAGE15-2-HH850_2015-05-17_01-57-36

Porifera – Porifera indet.	
POR_006	
	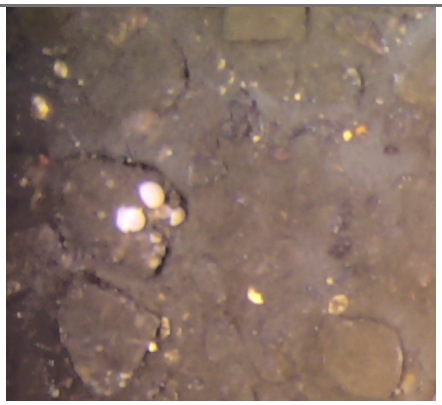
CAGE22-2 - Prins Karls Forland - 20220522-093007-CH1 TOP – 29:52	**CAGE21-1 - Prins Karls Forland** - ROV11 - 2021-0531-074455-000- MOSAIC
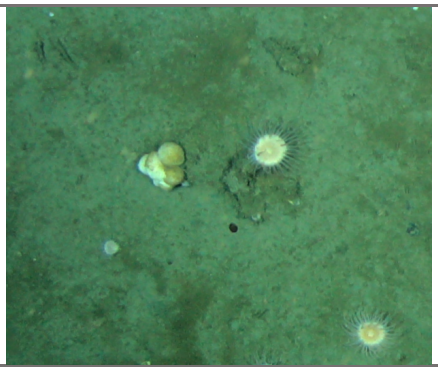	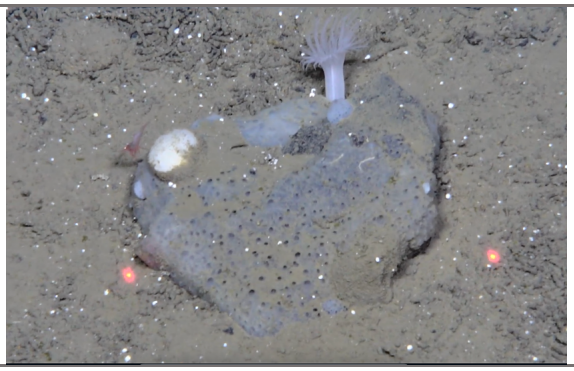
CAGE21-1 - Leirdjupet Fault Complex - 2021-0604-065311-000-ROV_18 - MOSAIC	**CAGE21-1 - Svyatogor Ridge** - ROV04- 2021-0526-075344-000-ROV_04 - Center_Overlay

	
CAGE20-7 - Norskebanken - 2020-1105-114522-000—Mosaik – 12:01:14	**CAGE20-7 - Norskebanken** - 2020-1105-104522-000—Mosaik – 11:22:37
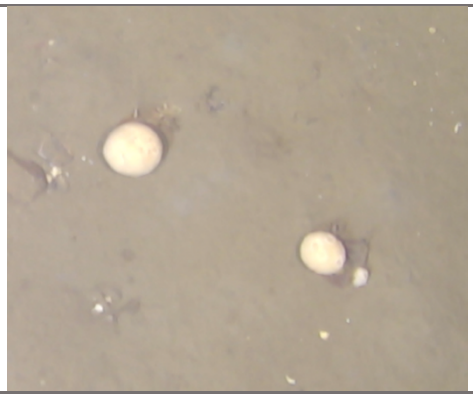	
CAGE20-7 – Norskebanken - 2020-1105-160850-000-ROV_05 – Mosaik - 16:31:22	**CAGE20-7 – Norskebanken -** 2020-1105-160850-000-ROV_05 – Mosaik - 16:08:56
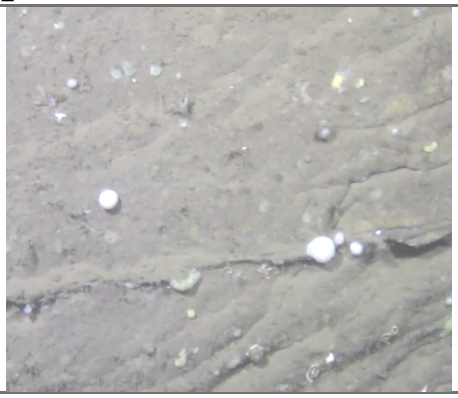	
CAGE18-5 - Storbanken - 2018-1030-163124-000--CenterOverlay_ROV_09_MPG4 – 17:17:31	**CAGE18-5 - Storbanken** - 2018-1030-212209-000--CenterOverlay_ROV_10_MPG4 – 22:18:08
	
CAGE18-5 - Storbanken - 2018-1029-133932-000--CenterOverlay_ROV_06_MPG4 – 14:06:03	**CAGE17-2 - Olga Basin** - CAGE17-2-HH933-TC14_20170626_160948

	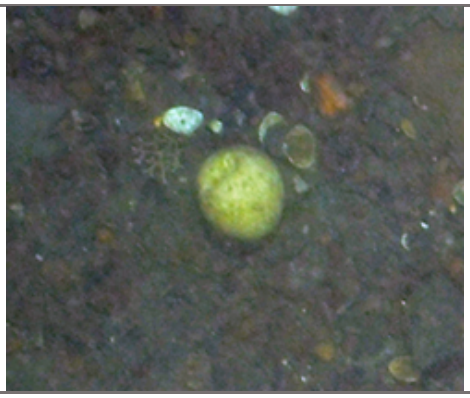
CAGE17-2 - Storfjordrenna Pingo - CAGE17-2-HH922-TC10_20170623_164551	**CAGE15-2 - Prins Karls Forland** - CAGE15-2-HH851_2015-05-17_11-03-35
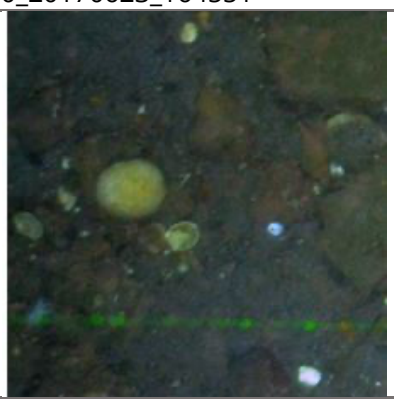	
CAGE15-2 - Prins Karls Forland - CAGE15-2-HH851_2015-05-17_08-45-14	**CAGE15-2 - Prins Karls Forland** - CAGE15-2-HH851_2015-05-17_10-58-05

Porifera – Porifera indet.	
POR_007	
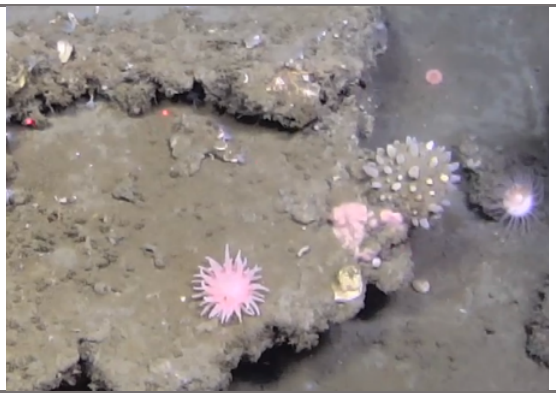	
CAGE21-1 - Leirdjupet Fault Complex - 2021-0604-125638-000-ROV_19 - down_Overlay	**CAGE20-7 – Norskebanken -** 2020-1105-160850-000-ROV_05 – Mosaik -16:46:51

	
CAGE18-5 - Storbanken - 2018-1030-153123-000--CenterOverlay_ROV_09_MPG4 – 15:48:04	**CAGE17-2 - Storfjordrenna Pingo** - CAGE17-2-HH921-TC09_20170623_151213

Porifera – Porifera indet.	
POR_008	
	
CAGE21-1 - South Vestnesa Ridge - ROV03-2021-0525-112048-000-ROV_03 - Center_Overlay	**CAGE21-1 - South Vestnesa Ridge** - 2021-0529-154101-000-ROV_10 - Center_Overlay

Porifera – Porifera indet.	
POR_009	
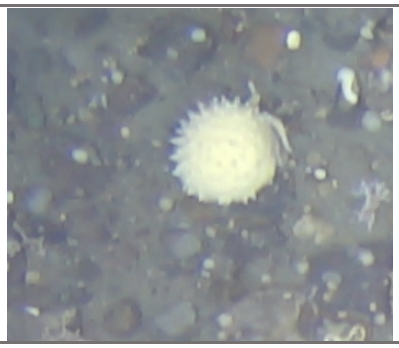	
CAGE20-7 - Norskebanken - 2020-1105-124522-000—Mosaik – 13:22:18	**CAGE20-7 - Norskebanken** - 2020-1105-124522-000—Mosaik – 12:57:31
	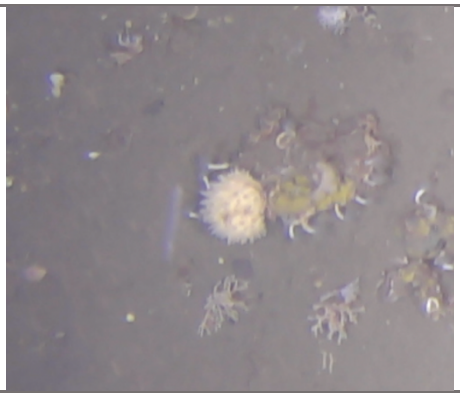
CAGE20-7 – Norskebanken - 2020-1105-155956-000-ROV_05 - Top_Overlay - 16:07:50	**CAGE20-7 – Norskebanken -** 2020-1105-170850-000-ROV_05 – Mosaik -17:13:42
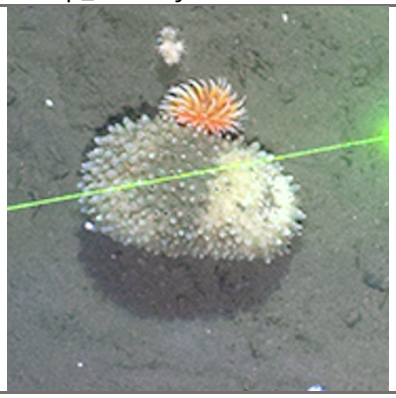	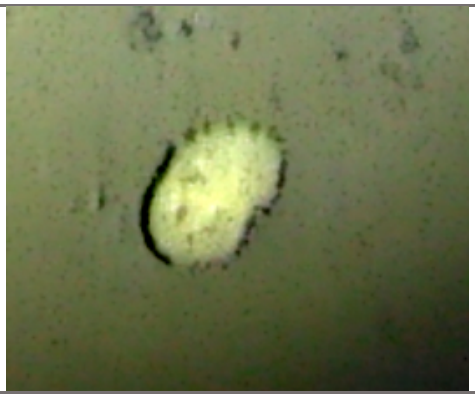
CAGE17-2 - Storfjordrenna Pingo - CAGE17-2-HH922-TC10_20170623_170251	**CAGE18-4 - Leierdjupet Fault Complex** - CAGE18_4_HH1135_TC3_V1_bacterial mats_Blackmagic HyperDeck Studio Mini[0005] – 00:06:43:25

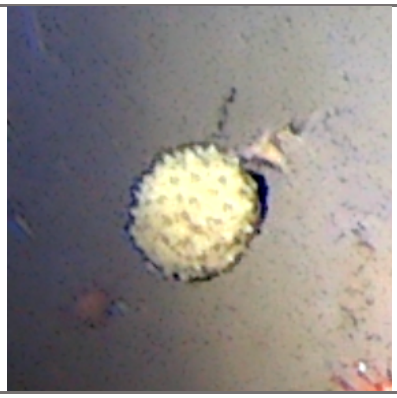	
CAGE18-4 - Leierdjupet Fault Complex - HH18_4_HH1163_TC7_V3_Blackmagic HyperDeck Studio Mini[0002] – 00:10:43:27	**CAGE18-5 - Storbanken** - 2018-1030-153123-000--CenterOverlay_ROV_09_MPG4 – 15:45:14
	
CAGE15-2 - Prins Karls Forland - CAGE15-2-HH874_2015-05-18_06-55-44	**CAGE15-2 - Storfjordrenna Craters** - CAGE15-2-HH944_2015-05-26_13-25-53

Porifera – Porifera indet.	
POR_010	
	
CAGE20-7 - Norskebanken - 2020-1105-104522-000—Mosaik – 11:28:35	**CAGE20-7 - Norskebanken** - 2020-1105-104522-000—Mosaik – 11:16:12

Porifera – Porifera indet.	
POR_011	
	
CAGE15-2 - Prins Karls Forland - CAGE15-2-HH851_2015-05-17_08-31-04	**CAGE15-2 - Prins Karls Forland** - CAGE15-2-HH851_2015-05-17_08-46-14

Porifera – Porifera indet.	
POR_012	
	
CAGE20-7 - Norskebanken - 2020-1105-114522-000—Mosaik – 11:48:13	**CAGE15-2 - Prins Karls Forland** - CAGE15-2-HH874_2015-05-18_04-52-53
	
CAGE15-2 - Prins Karls Forland - CAGE15-2-HH874_2015-05-18_04-49-03	

Porifera – Porifera indet.	
POR_013	
	
CAGE20-7 - Norskebanken - 2020-1105-124522-000—Mosaik – 12:54:45	**CAGE20-7 - Norskebanken** - 2020-1105-124522-000—Mosaik – 13:10:44
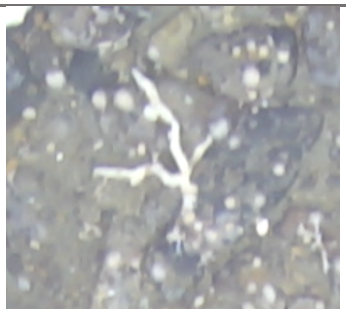	
CAGE20-7 - Norskebanken - 2020-1105-124522-000—Mosaik – 13:33:12	**CAGE20-7 – Norskebanken -** 2020-1105-160850-000-ROV_05 – Mosaik - 16:18:01

Porifera – Porifera indet.	
POR_014	
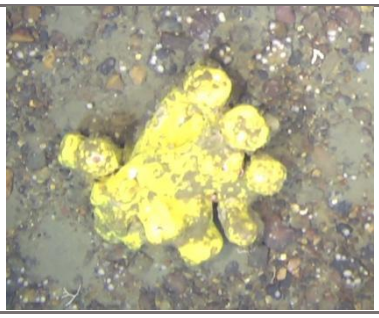	
CAGE20-7 - Norskebanken - 2020-1105-104522-000—Mosaik – 11:44:25	**CAGE20-7 - Norskebanken** - 2020-1105-104522-000—Mosaik – 10:57:07

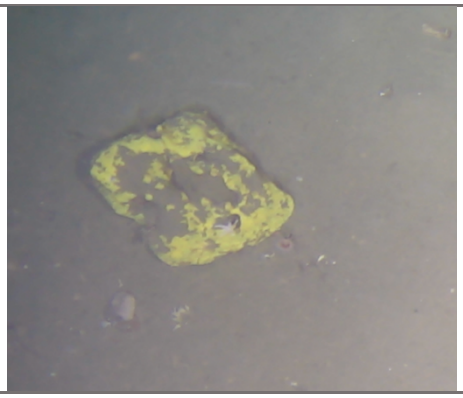	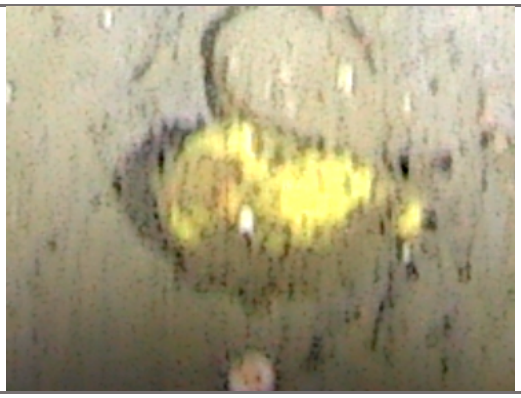
CAGE20-7 – Norskebanken - 2020-1105-160850-000-ROV_05 – Mosaik - 16:37:58	**CAGE18-4 - Leierdjupet Fault Complex** - CAGE18_4_HH1135_TC3_V1_bacterial mats_Blackmagic HyperDeck Studio Mini[0005] – 01:03:51:17

Porifera – Porifera indet.	
POR_015	
	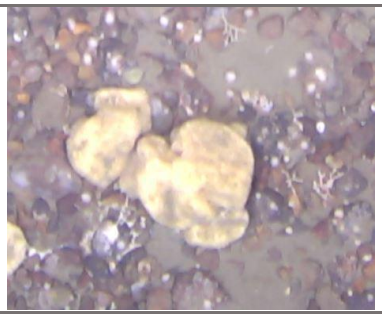
CAGE20-7 - Norskebanken - 2020-1105-104522-000—Mosaik – 11:22:34	**CAGE20-7 - Norskebanken** - 2020-1105-104522-000—Mosaik – 11:05:29
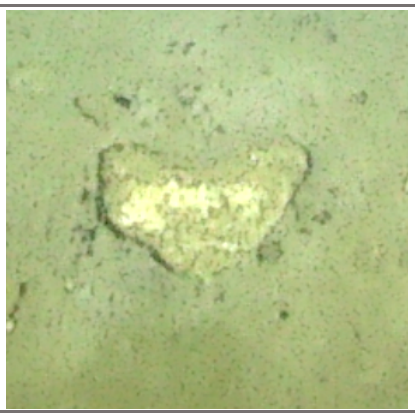	
CAGE18-4 - Leierdjupet Fault Complex - CAGE18_4_HH1181_TC14_V1_Blackmagic HyperDeck Studio Mini[0004] – 00:48:31:22	**CAGE15-2 - Storfjordrenna Craters** - CAGE15-2-HH944_2015-05-26_12-40-03

Porifera – Porifera indet.	
POR_016	
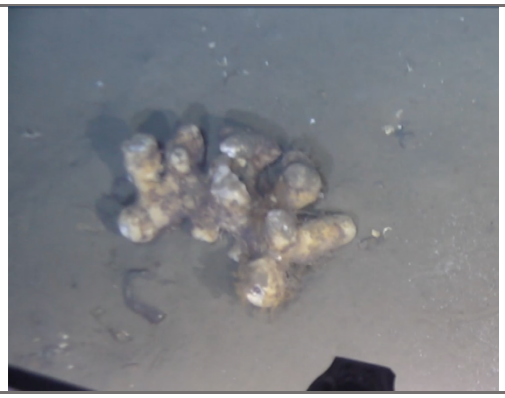	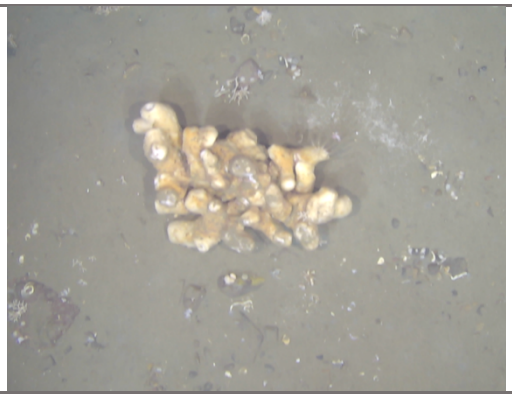
CAGE20-7 – Norskebanken - 2020-1105-155956-000-ROV_05 - Top_Overlay - 16:29:42	**CAGE20-7 – Norskebanken -** 2020-1106-084634-000-ROV_06 – Mosaik -09:12:25

Porifera – Porifera indet.	
POR_017	
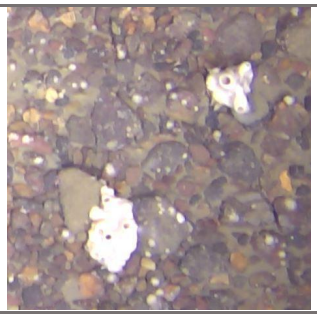	
CAGE20-7 - Norskebanken - 2020-1105-114522-000—Mosaik – 11:51:38	**CAGE20-7 - Norskebanken** - 2020-1105-124522-000—Mosaik – 13:05:36

Porifera – Porifera indet.	
POR_018	
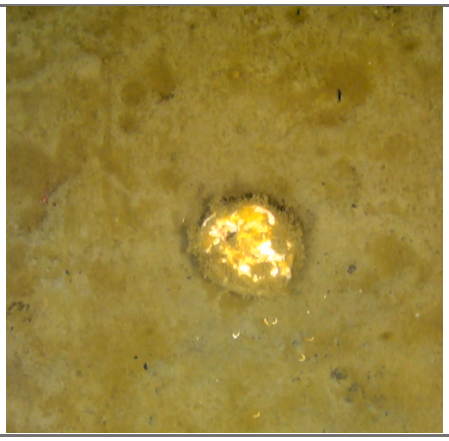	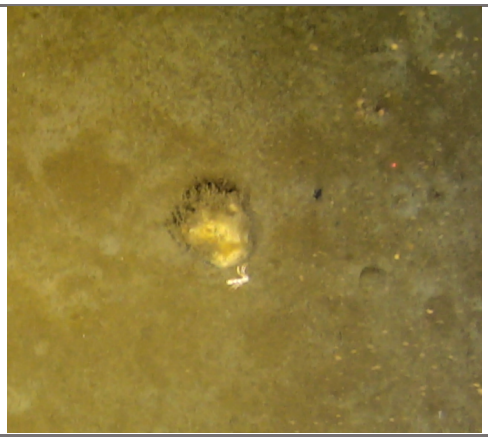
CAGE21-1 - Leirdjupet Fault Complex - 2021-0603-125958-000-ROV_16 – MOSAIC	**CAGE21-1 - Leirdjupet Fault Complex** - 2021-0603-125958-000-ROV_16 - MOSAIC

Porifera – Porifera indet.	
POR_019	
	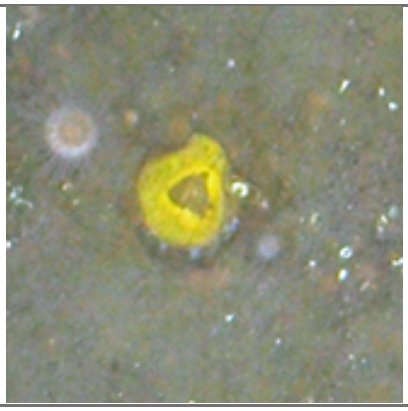
CAGE20-7 - Norskebanken -	**CAGE15-2 - Prins Karls Forland** - CAGE15-2-HH851_2015-05-17_11-36-05

Porifera – Porifera indet.	
POR_020	
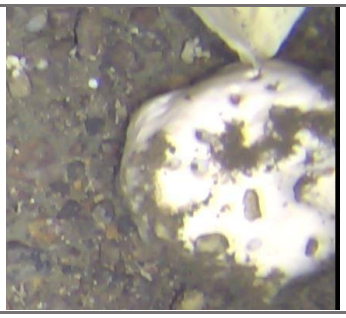	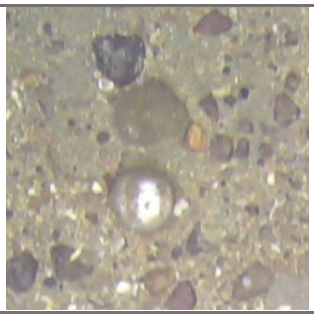
CAGE20-7 - Norskebanken - 2020-1105-114522-000—Mosaik – 11:58:17	**CAGE20-7 - Norskebanken** - 2020-1105-104522-000—Mosaik – 11:38:12
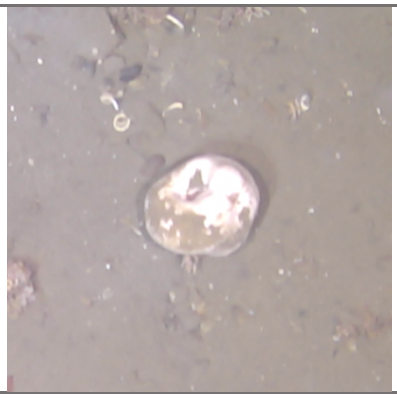	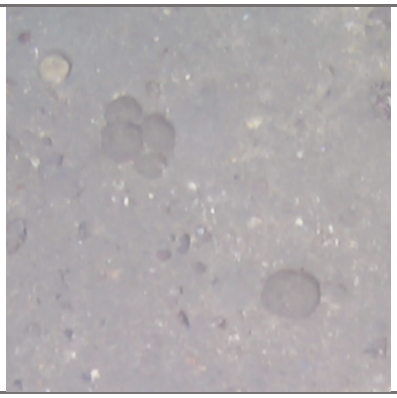
CAGE20-7 – Norskebanken - 2020-1105-160850-000-ROV_05 – Mosaik -17:04:04	**CAGE20-7 – Norskebanken -** 2020-1105-170850-000-ROV_05 – Mosaik -17:07:07

	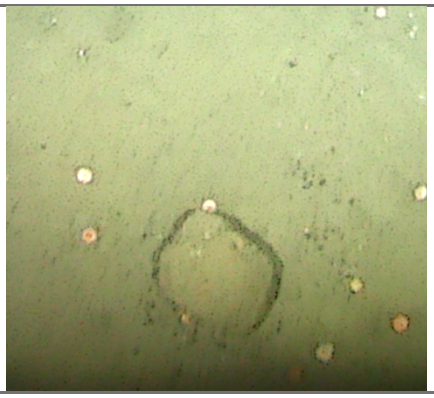
CAGE20-7 – Prins Karls Forland - 2020-1114-153043-000-ROV_29 - Center_Overlay - 16:03:20	**CAGE18-4 - Leierdjupet Fault Complex** - CAGE18_4_HH1135_TC3_V1_bacterial mats_Blackmagic HyperDeck Studio Mini[0005] – 00:57:10:27
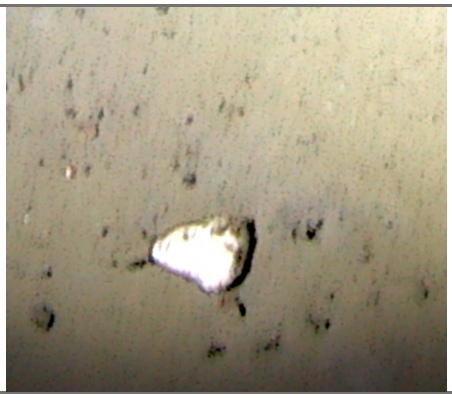	
CAGE18-4 - Leierdjupet Fault Complex - CAGE18_4_HH1135_TC3_V1_bacterial mats_Blackmagic HyperDeck Studio Mini[0005] – 00:12:21:05	**CAGE15-2 - Prins Karls Forland** - CAGE15-2-HH874_2015-05-18_06-18-54

Porifera – Porifera indet.	
POR_021	
	
CAGE20-7 - Hinlopen trough - 2020-1109-150005-000-ROV_21 - Top_Overlay - 15:21:46	**CAGE18-5 - Storfjorden** - 2018-1025-054138-000--CenterOverlay_ROV_01_MPG4 – 06:40:05



CAGE18-5 - Storfjorden - 2018-1025-044137-000--CenterOverlay_ROV_01_MPG4 – 05:39:51



CAGE15-2 - Storfjordrenna Pingos - CAGE15-2-HH903_2015-05-22_17-33-36



CAGE17-2 - Storfjordrenna Pingo - CAGE17-2-HH919-TC07_20170623_113649



CAGE15-2 - Storfjordrenna Pingos - CAGE15-2-HH903_2015-05-22_17-33-24

Porifera – Porifera indet.

POR_022



CAGE20-7 - Norskebanken - 2020-1105-114522-000—Mosaik – 12:12:34

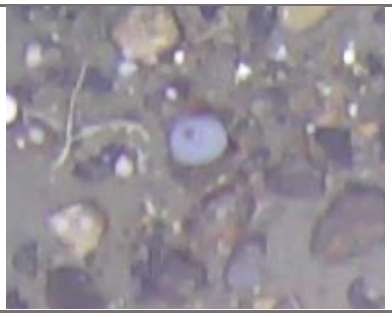

CAGE20-7 - Norskebanken - 2020-1105-104522-000—Mosaik – 11:29:33

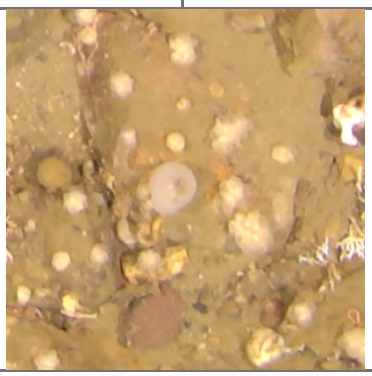

CAGE20-7 – Norskebanken - 2020-1106-114325-000-ROV_07 – Mosaik -11:44:15

Porifera – Porifera indet.	
POR_023	
	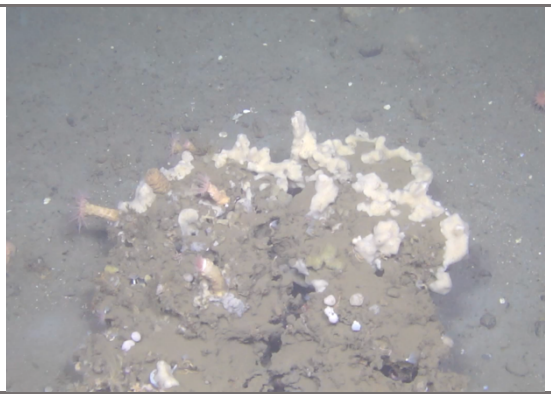
CAGE18-5 - Storbanken - 2018-1029-143932-000--CenterOverlay_ROV_06_MPG4 – 15:23:29	**CAGE18-5 - Storbanken** - 2018-1030-081642-000--CenterOverlay_ROV_08_MPG4 – 09:00:59

Porifera – Porifera indet.	
POR_024	
	
CAGE15-2 - Prins Karls Forland - CAGE15-2-HH851_2015-05-17_10-17-34	**CAGE15-2 - Prins Karls Forland** - CAGE15-2-HH851_2015-05-17_08-31-34

Porifera – Porifera indet.	
POR_025	
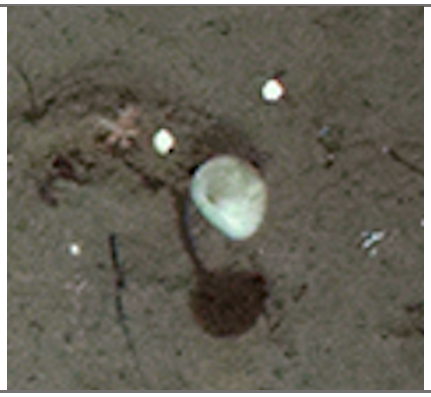	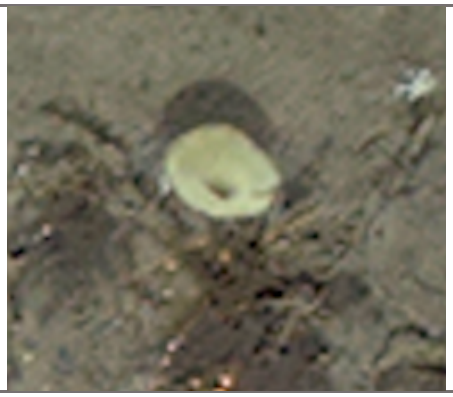
CAGE17-2 - Storfjordrenna Pingo - CAGE17-2-HH900-TC02_20170622_151823	**CAGE17-2 - Storfjordrenna Pingo** - CAGE17-2-HH919-TC07_20170623_113649

Porifera – Porifera indet.	
POR_026	
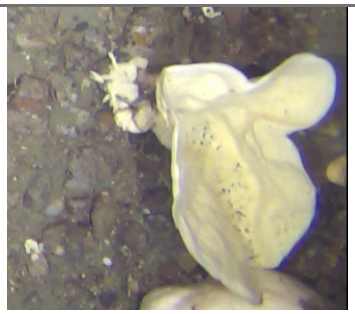	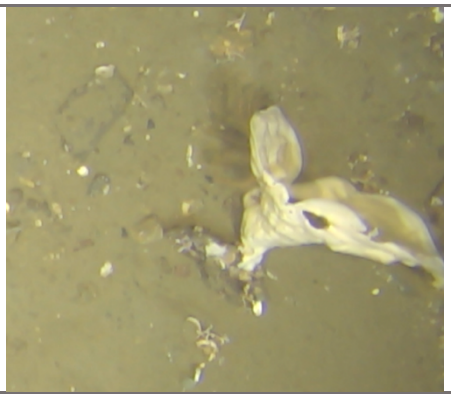
CAGE20-7 - Norskebanken - 2020-1105-114522-000—Mosaik – 11:58:17	**CAGE20-7 – Norskebanken -** 2020-1105-160850-000-ROV_05 – Mosaik - 16:17:06

Porifera – Porifera indet.	
POR_027	
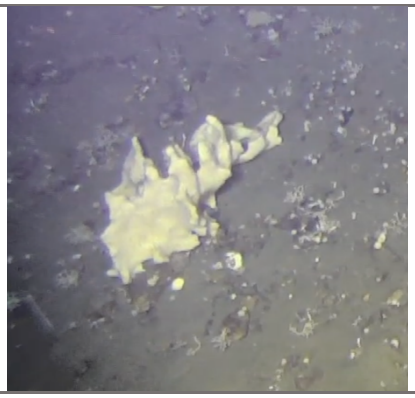	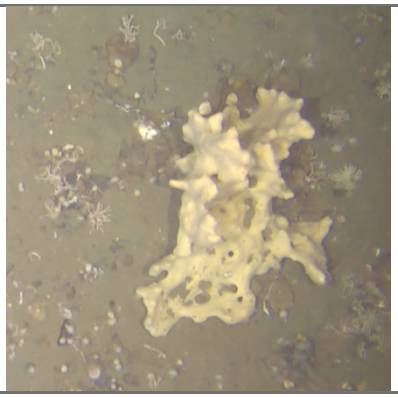
CAGE20-7 – Norskebanken - 2020-1105-155956-000-ROV_05 - Top_Overlay - 16:25:54	**CAGE20-7 – Norskebanken -** 2020-1105-160850-000-ROV_05 – Mosaik - 16:19:00

Porifera – Porifera indet.	
POR_028	
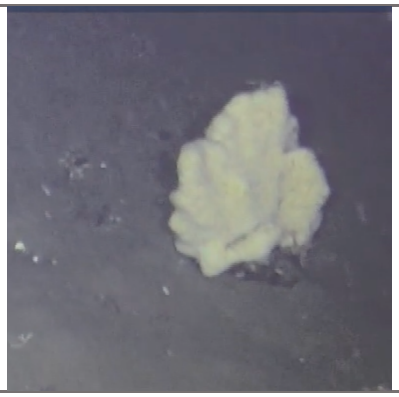	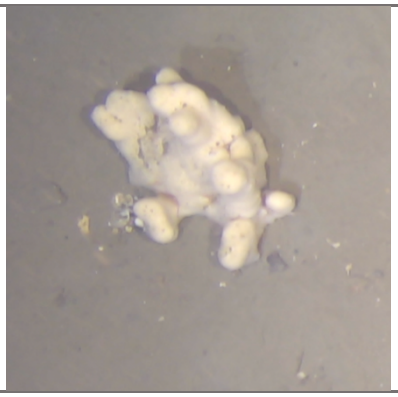
CAGE20-7 – Norskebanken - 2020-1105-155956-000-ROV_05 - Top_Overlay - 16:09:09	**CAGE20-7 – Norskebanken -** 2020-1105-160850-000-ROV_05 – Mosaik - 16:35:53

Porifera – Porifera indet.

POR_029



CAGE20-7 – Norskebanken - 2020-1105-155956-000-ROV_05 - Top_Overlay - 16:05:33

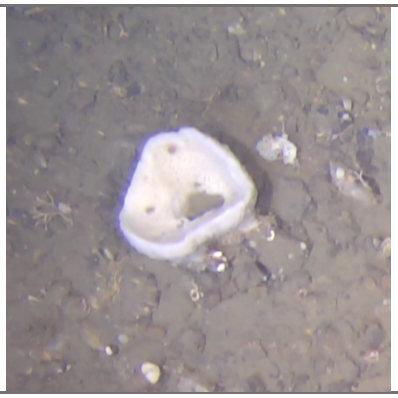

CAGE20-7 – Prins Karls Forland - 2020-1114-154909-000-ROV_29 - Mosaik - 16:36:44

Porifera – Porifera indet.

POR_030



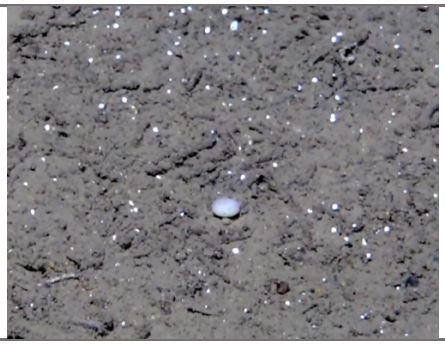

CAGE22-2 - Svyatogor Ridge - 20220519-133551-CH3 CENTER – 57:51

Porifera – Porifera indet.

POR_031



CAGE20-7 - Norskebanken - 2020-1105-104522-000—Mosaik – 11:39:27

Porifera – Porifera indet.

POR_032

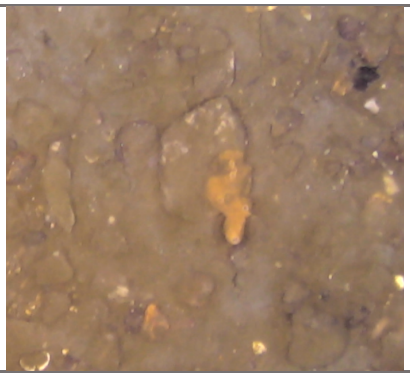

CAGE21-1 - Prins Karls Forland - ROV11 - 2021-0531-074455-000-ROV_11 - MOSAIC

Porifera – Porifera indet.
POR_033

CAGE18-5 - Storbanken - 2018-1030-153123-000--CenterOverlay_ROV_09_MPG4 – 16:31:14

Porifera – Porifera indet.
POR_034
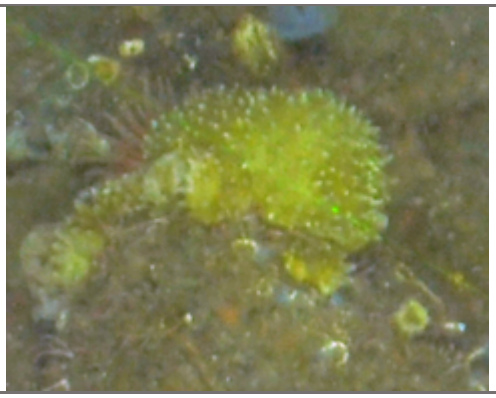
CAGE15-2 - Prins Karls Forland - CAGE15-2-HH850_2015-05-17_04-01-26

Porifera – Porifera indet.
POR_035

CAGE15-2 - Storfjordrenna Craters - CAGE15-2-HH944_2015-05-26_12-31-23

Porifera – Porifera indet.
POR_036

CAGE17-2 - Olga Basin - CAGE17-2-HH942-TC17_20170627_142102

Porifera – Porifera indet.
POR_037
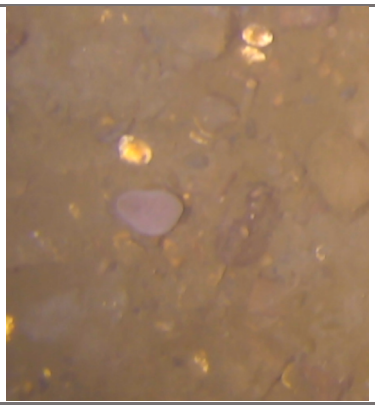
CAGE21-1 - Prins Karls Forland - ROV11 - 2021-0531-074455-000-ROV_11 - MOSAIC

Porifera – Porifera indet.
POR_038
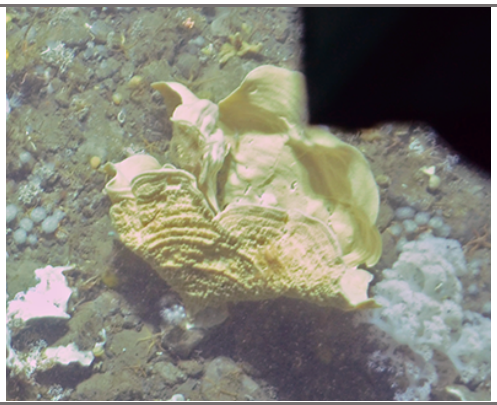
CAGE15-2 - Prins Karls Forland - CAGE15-2-HH874_2015-05-18_06-06-24

Porifera – Porifera indet.
POR_039
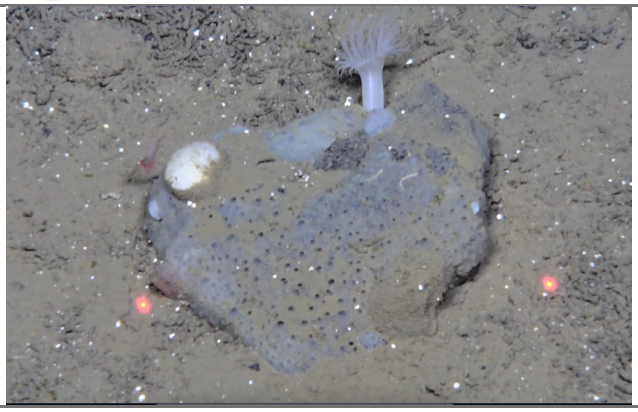
CAGE21-1 - Svyatogor Ridge - ROV04- 2021-0526-075344-000-ROV_04 - Center_Overlay

Porifera – Porifera indet.
POR_040
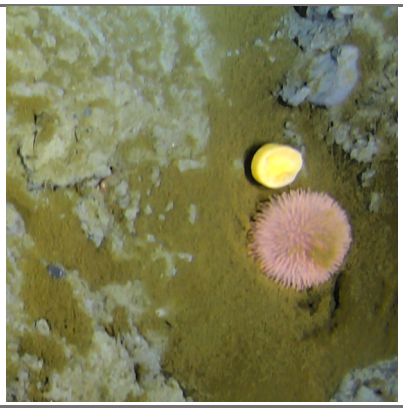
CAGE21-1 - Leirdjupet Fault Complex - 2021-0604-082332-000-ROV_18 - MOSAIC

Porifera – Porifera indet.
POR_041

CAGE15-2 - Vestnesa Ridge - CAGE15-2-HH892_20150520_142145

Porifera – Porifera indet.
POR_042
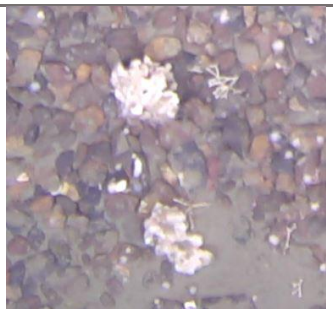
CAGE20-7 - Norskebanken - 2020-1105-104522-000—Mosaik – 11:34:55

Porifera – Porifera indet.
POR_043
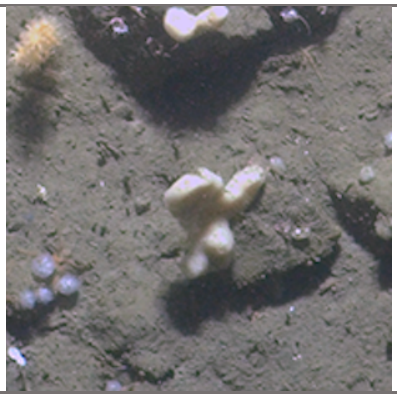
CAGE15-2 - Storfjordrenna Craters - CAGE15-2-HH961_2015-05-27_11-18-27

Porifera – Porifera indet.
POR_044
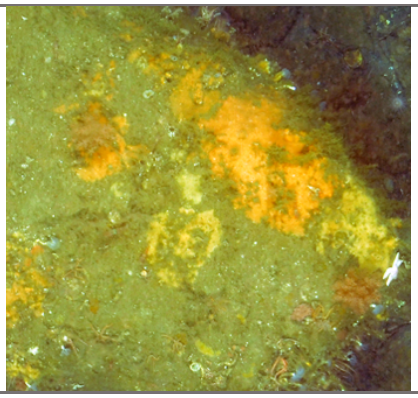
CAGE15-2 - Prins Karls Forland - CAGE15-2-HH851_2015-05-17_10-18-44

Porifera – Porifera indet.	**Porifera – Porifera indet.**
POR_045	POR_046
	
CAGE20-7 – Norskebanken - 2020-1105-160850-000-ROV_05 – Mosaik - 16:15:36	**CAGE20-7 – Norskebanken -** 2020-1105-155956-000-ROV_05 - Top_Overlay - 16:21:25

Cladorhizidae

Cladorhizidae – Cladorhizidae gen. Indet.	
see *Asbestopluma* sp.	
POR_047	
	
CAGE15-2 - Vestnesa Ridge - CAGE15-2-HH885_2015-05-20_00-03-00	**CAGE15-2 - Vestnesa Ridge** - CAGE15-2-HH885_2015-05-20_00-28-30

Cladorhizidae – Cladorhizidae gen. Indet	
See *Chondrocladia grandis* and *C. abyssicola*	
POR_048	
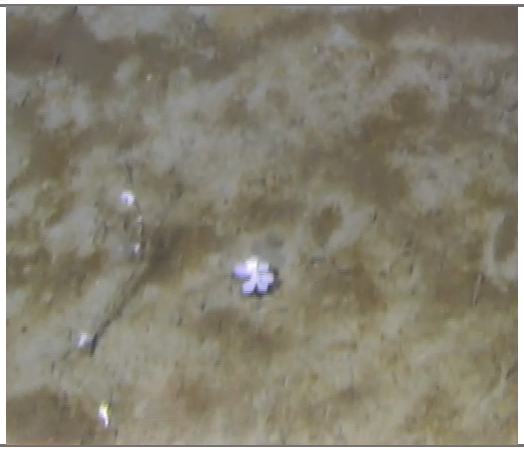	
CAGE21-1 - South Vestnesa Ridge - 2021-0531-163930-000-ROV_13 - Center_Overlay	**CAGE21-1 - South Vestnesa Ridge** - 2021-0531-163930-000-ROV_13 - Center_Overlay
	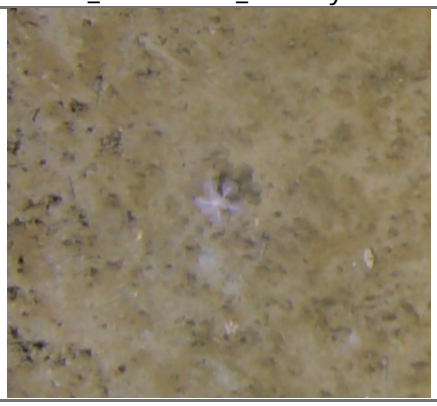
CAGE21-1 - South Vestnesa Ridge - ROV03-2021-0525-092051-000-ROV_03 - Center_Overlay	**CAGE21-1 - South Vestnesa Ridge** - 2021-0529-074950-000-ROV_09 - MOSAIC
	
CAGE21-1 - South Vestnesa Ridge - 2021-0529-074950-000-ROV_09 - MOSAIC	**CAGE21-1 - South Vestnesa Ridge** - 2021-0529-084950-000-ROV_09 - MOSAIC

	
CAGE15-2 - Site 7808 - CAGE15-2-HH879_2015-05-18_22-12-36	**CAGE15-2 - Site 7808** - CAGE15-2-HH879_2015-05-18_22-43-06

Cladorhizidae – Cladorhizidae gen. indet.	
POR_049	
	
CAGE21-1 - Svyatogor Ridge - ROV07- 2021-0527-151321-000-ROV_07 - Center_Overlay	**CAGE21-1 - Svyatogor Ridge** - ROV07- 2021-0527-151321-000-ROV_07 - Center_Overlay
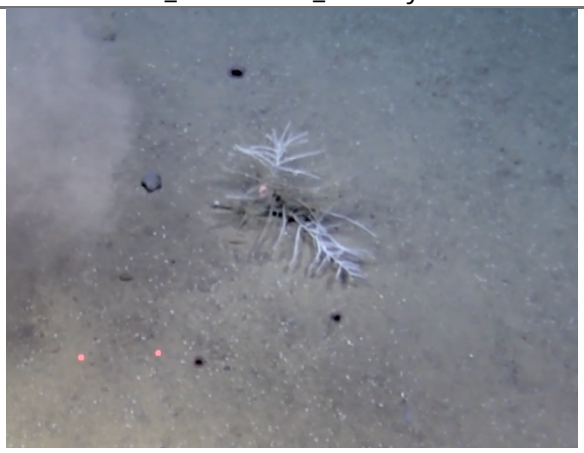	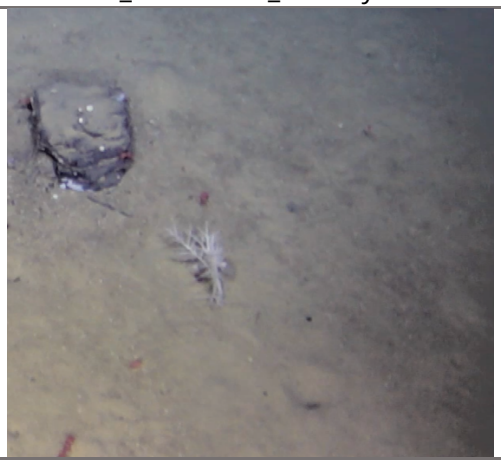
CAGE21-1 - Svyatogor Ridge - ROV06- 2021-0527-075813-000-ROV_06 - Center_Overlay	**CAGE21-1 - Svyatogor Ridge** - ROV06- 2021-0527-075813-000-ROV_06 - Center_Overlay

Cladorhizidae – Cladorhizidae gen. Indet.	
POR_050	
	
CAGE22-2 - Svyatogor Ridge - 20220520-090543-CH3 CENTER – 15:33	**CAGE22-2 - Svyatogor Ridge** - ROV10- 20220519-123550-CH3 CENTER
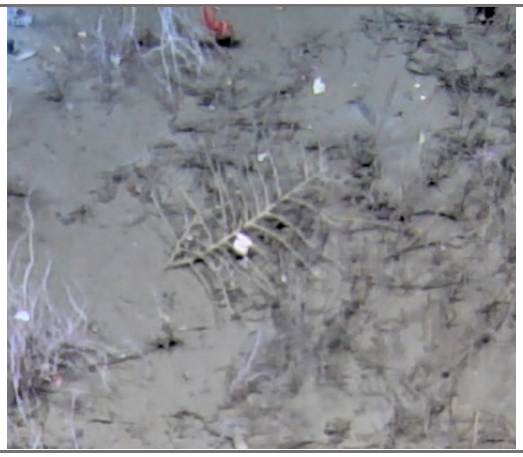	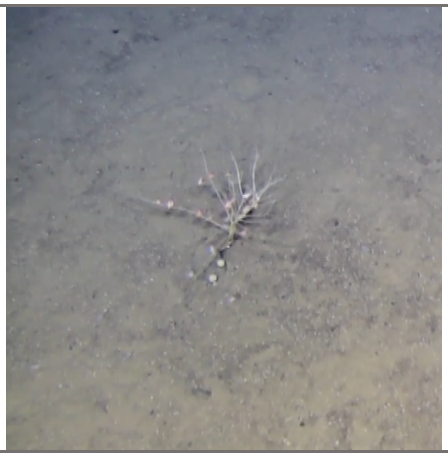
CAGE21-1 - Svyatogor Ridge - ROV05- 2021-0526-161205-000-ROV_05 - Center	**CAGE21-1 - Svyatogor Ridge** - ROV06- 2021-0527-075813-000-ROV_05 - Center_Overlay
	
CAGE21-1 - Svyatogor Ridge - ROV08- ROV08- 2021-0528-145712-000-ROV_08 - MOSAIC	**CAGE15-2 - Storfjordrenna Pingos** - CAGE15-2-HH916_2015-05-23_14-06-22

Cladorhizidae – Cladorhizidae gen. Indet.
see *Lycopodina* sp.
POR_051
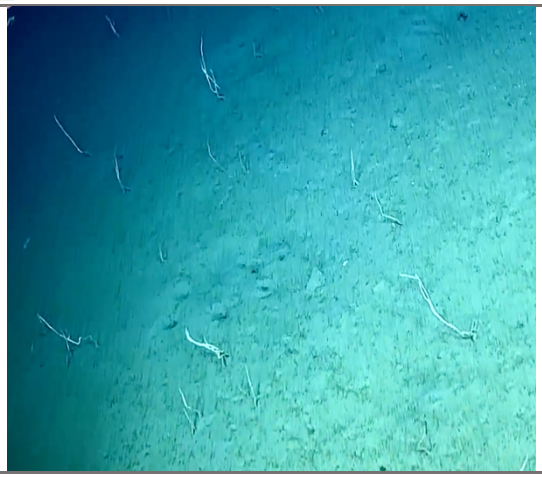
AKMA3 - Outer Byørnøyrenna- 20230507-132551-CH1 – 13:39:52

Hexactinellida

Caulophacus* (*Caulophacus*) *arcticus	
POR_052	
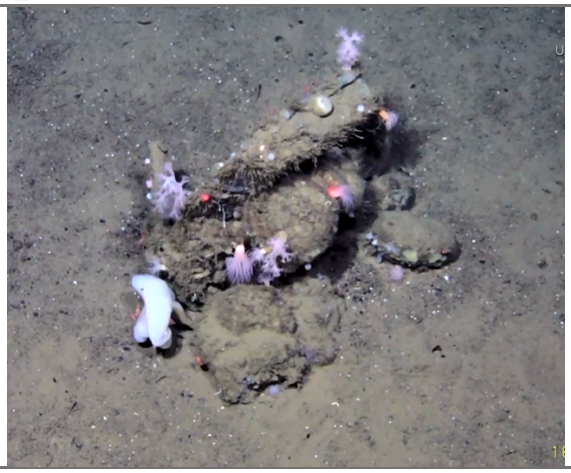	
CAGE22-2 – Svyatogor Ridge - ROV12 - 20220520-160121-CH3 CENTER – 31:40	**CAGE21-1 - Svyatogor Ridge** - ROV04- 2021-0526-075344-000-ROV_04 - Center_Overlay

	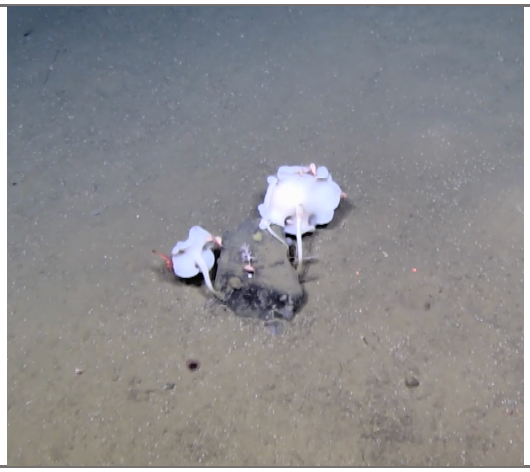
CAGE21-1 - Svyatogor Ridge - ROV07- 2021-0527-151321-000-ROV_07 - Center_Overlay	**CAGE21-1 - Svyatogor Ridge** - ROV07- 2021-0527-151321-000-ROV_07 - Center_Overlay

Animalia Indet.

Animalia Indet.	
Unclear if it is a sponge or coral, thus no identification was attempted further.	
IND_001	
	
CAGE20-7 - Norskebanken -	**CAGE20-7 - Norskebanken** -
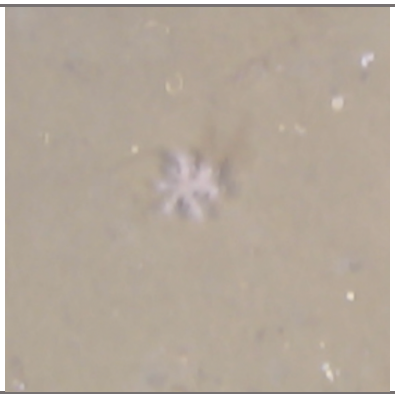	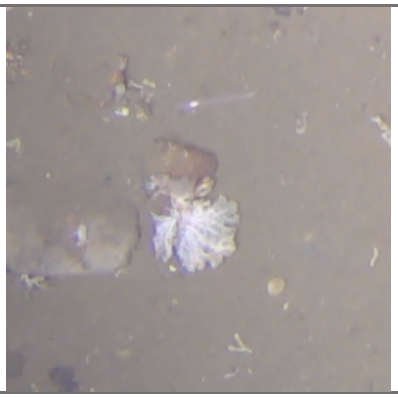
CAGE20-7 – Norskebanken - 2020-1105-160850-000-ROV_05 – Mosaik -16:59:10	**CAGE20-7 – Norskebanken -** 2020-1105-170850-000-ROV_05 – Mosaik -17:03:02
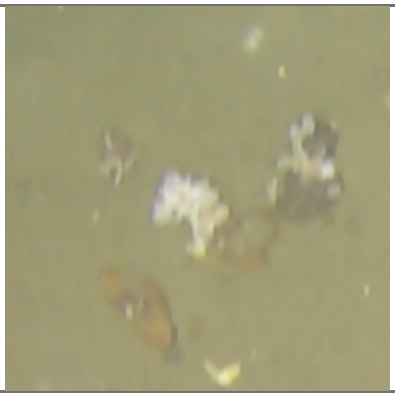	
CAGE20-7 – Norskebanken - 2020-1105-160850-000-ROV_05 – Mosaik - 16:09:01	**CAGE20-7 – Hinlopen trough -** 2020-1109-150005-000-ROV_21 - Center_Overlay - 15:23:10

Animalia Indet.	
Porifera/Tunicata/Zoantharia?	
IND_002	
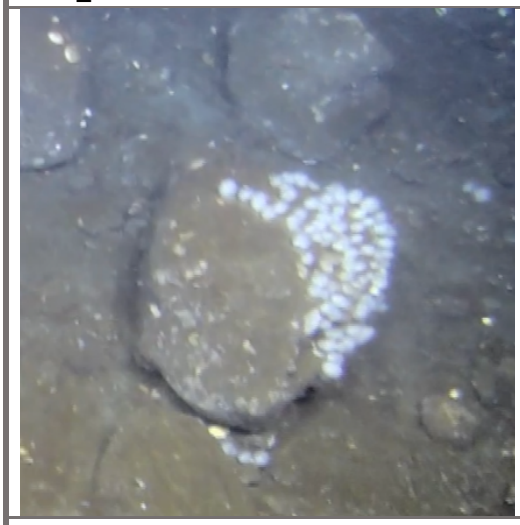	
CAGE21-1 - Prins Karls Forland - ROV01 -2021-0524-114843-000-ROV_01 - Center_Overlay	**CAGE22-2 - Prins Karls Forland** - 20220522-073006-CH1 TOP – 00:51:55

Animalia Indet.	
Benthic ctenophore? Or hemichordate?	
IND_003	
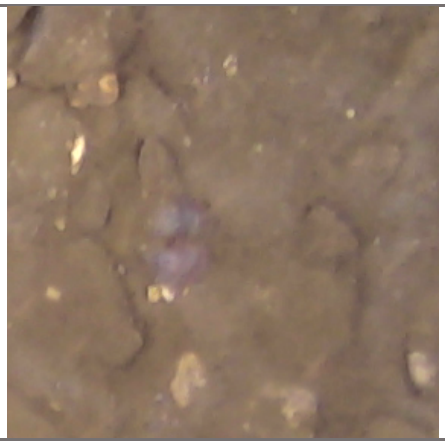	
CAGE21-1 - Prins Karls Forland - ROV011 – MOSAIC - scene31501	**CAGE21-1 - Prins Karls Forland -** ROV011 – MOSAIC - scene31501
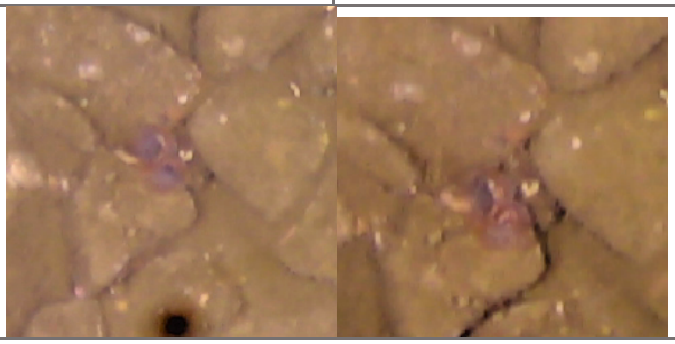	
CAGE21-1 - Prins Karls Forland – ROV11 – Mosaic – Scene33661	

Animalia Indet.	
Echiura? Sipuncula? or Holothuroidea?	
IND_004	
	
CAGE17-2 - Storfjordrenna Pingo - CAGE17-2-HH900-TC02_20170622_152603	**CAGE17-2 - Storfjordrenna Pingo** - CAGE17-2-HH902-TC03_20170622_173921
	
CAGE18-5 - Storfjorden - 2018-1025-044137-000--CenterOverlay_ROV_01_MPG4 – 05:37:26	**CAGE18-5 - Storbanken** - 2018-1030-091645-000--CenterOverlay_ROV_08_MPG4 – 09:41:29

Animalia Indet.	
Polynoidae?	
IND_005	
	
CAGE17-2 - Storfjordrenna Pingo - CAGE17-2-HH902-TC03_20170622_173821	**CAGE17-2 - Storfjordrenna Pingo** - CAGE17-2-HH919-TC07_20170623_113749

Animalia Indet.	
Porifera?	
IND_006	
	
CAGE18-5 - Storbanken - 2018-1030-212209-000--CenterOverlay_ROV_10_MPG4 – 22:18:08	**CAGE18-5 - Storbanken** - 2018-1030-222210-000--CenterOverlay_ROV_10_MPG4 – 22:52:48

Animalia Indet.	
Polynoidae?	
IND_007	
	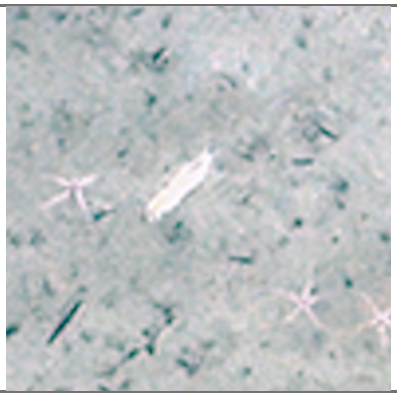
CAGE15-2 - Vestnesa Ridge - CAGE15-2-HH897_2015-05-21_00-52-20	**CAGE15-2 - Vestnesa Ridge** - CAGE15-2-HH897_2015-05-21_00-52-20
	
CAGE15-2 - Vestnesa Ridge - CAGE15-2-HH897_2015-05-21_00-53-44	

Animalia Indet.	**Animalia Indet.**
Porifera/Hydrozoan? Black coral?	Bryozoa?
IND_008	IND_009
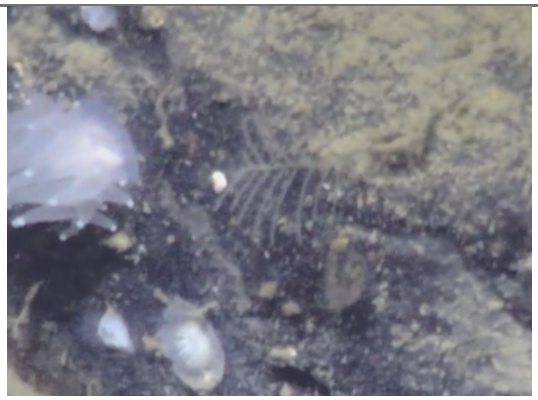	
CAGE21-1 - South Vestnesa Ridge - ROV03-2021-0525-092051-000-ROV_03 - Center_Overlay	**CAGE21-1 - South Vestnesa Ridge** - 2021-0529-154101-000-ROV_10 - Center_Overlay

Animalia Indet.	**Animalia Indet.**
IND_010	IND_011
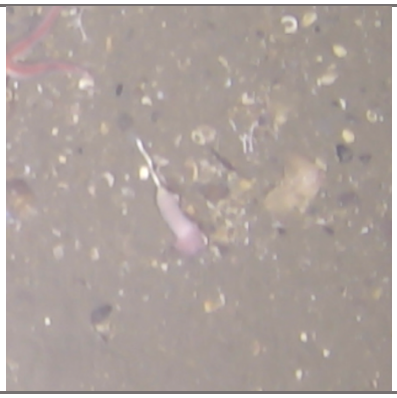	
CAGE20-7 – Norskebanken - 2020-1105-170850-000-ROV_05 – Mosaik -17:49:55	**CAGE15-2 - Site 7808** - CAGE15-2-HH881_2015-05-19_09-41-33

Animalia Indet.
Polynoidae?
IND_012

CAGE15-2 - Vestnesa Ridge - CAGE15-2-HH897_2015-05-21_00-53-56

Animalia Indet.
Echiura?
IND_013

CAGE17-2 - Storfjordrenna Pingo - CAGE17-2-HH898-TC01_20170622_113100

Animalia Indet.
Porifera?
IND_014
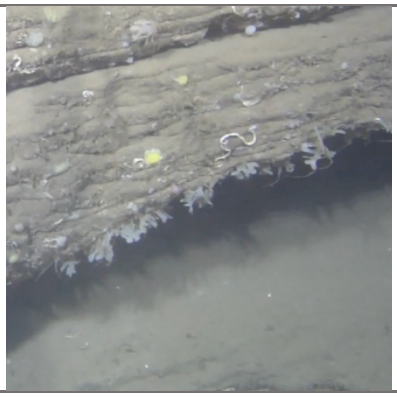
CAGE18-5 - Storbanken - 2018-1030-163124-000--CenterOverlay_ROV_09_MPG4 – 17:17:31

Animalia Indet. Anemone?
Actiniaria?
IND_015

CAGE17-2 - Storfjordrenna Pingo - CAGE17-2-HH898-TC01_20170622_113230

Animalia Indet.	**Animalia Indet.**
IND_016	IND_017
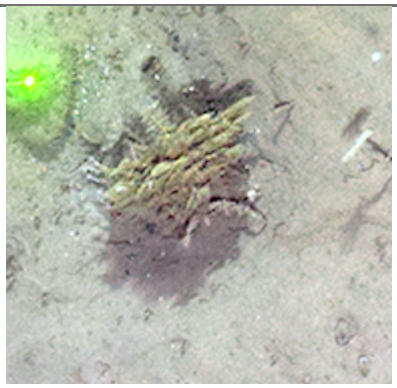	
CAGE17-2 - Storfjordrenna Pingo - CAGE17-2-HH922-TC10_20170623_164951	**CAGE17-2 - Olga Basin** - CAGE17-2-HH939-TC15_20170627_091419

Animalia Indet.	**Animalia Indet.**
IND_018	IND_019
	
CAGE18-5 - Storfjorden - 2018-1025-064138-000--CenterOverlay_ROV_01_MPG4 – 07:30:00	**CAGE17-2 - Storfjordrenna Pingo** - CAGE17-2-HH919-TC07_20170623_113749

Animalia Indet.	**Animalia Indet.**
IND_020	IND_021
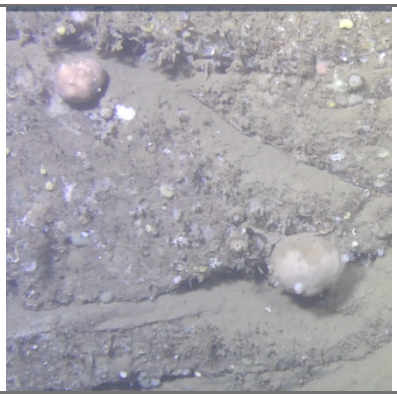	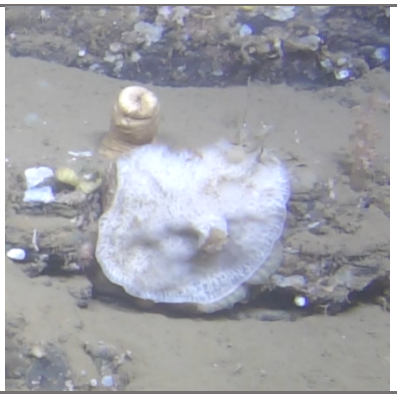
CAGE18-5 - Storbanken - 2018-1030-173124-000--CenterOverlay_ROV_09_MPG4 – 17:47:49	**CAGE18-5 - Storbanken** - 2018-1030-212209-000--CenterOverlay_ROV_10_MPG4 – 22:17:30

Animalia Indet.
IND_022

CAGE18-5 - Storbanken - 2018-1030-232213-000--CenterOverlay_ROV_10_MPG4 – 23:34:38

Animalia Indet.
IND_023

CAGE20-7 – Hinlopen trough - 2020-1107-132039-000-ROV_13 - Center_Overlay - 13:36:34

Animalia Indet.
IND_024

CAGE20-7 – Norskebanken - 2020-1106-115512-000-ROV_07 - Top_Overlay -11:55:42

Bibliography

Argentino, C., Borrelli, C., Akinselure, A., Correa-Diaz, M., & Panieri, G. (2024). Biogeochemical investigations of methane seepage at the ultraslow-spreading Arctic mid-ocean ridge: Svyatogor ridge, Fram Strait. *Marine and Petroleum Geology*, 106761–106761. https://doi.org/10.1016/j.marpetgeo.2024.106761

Argentino, C., Kalenitchenko, D., Lindgren, M., & Panieri, G. (2023). HgCl2 addition to pore water samples from cold seeps can affect the geochemistry of dissolved inorganic carbon ([DIC], δ13CDIC). *Marine Chemistry*, *251*, 104236–104236. https://doi.org/10.1016/j.marchem.2023.104236

Argentino, C., Lee, A., Fallati, L., Sahy, D., Birgel, D., Peckmann, J., Bünz, S., & Panieri, G. (2022). Biogeochemistry and timing of methane-derived carbonate formation at Leirdjupet fault complex, SW Barents sea. *Frontiers in Earth Science*, *10*. https://doi.org/10.3389/feart.2022.1029471

Argentino, C., Savini, A., & Panieri, G. (2022). Integrating Fine-Scale Habitat Mapping and Pore Water Analysis in Cold Seep Research: A Case Study from the SW Barents Sea. *World Atlas of Submarine Gas Hydrates in Continental Margins*, 505–514. https://doi.org/10.1007/978-3-030-81186-0_43

Argentino, C., Waghorn, K. A., Vadakkepuliyambatta, S., Polteau, S., Bünz, S., & Panieri, G. (2021). Dynamic and history of methane seepage in the SW Barents Sea: new insights from Leirdjupet Fault Complex. *Scientific Reports*, *11*(1). https://doi.org/10.1038/s41598-021-83542-0

Åström, E. K. L., Bluhm, B. A., & Rasmussen, T. L. (2022). Chemosynthetic and photosynthetic trophic support from cold seeps in Arctic benthic communities. *Frontiers in Marine Science*, *9*. https://doi.org/10.3389/fmars.2022.910558

Åström, E. K. L., Carroll, M. L., Ambrose, W. G., Sen, A., Silyakova, A., & Carroll, J. (2018). Methane cold seeps as biological oases in the high-Arctic deep sea. *Limnology and Oceanography*, *63*(S1), S209–S231. https://doi.org/10.1002/lno.10732

Åström, E. K. L., Oliver, P. G., & Carroll, M. L. (2017). A new genus and two new species of Thyasiridae associated with methane seeps off Svalbard, Arctic Ocean. *Marine Biology Research*, *13*(4), 402–416. https://doi.org/10.1080/17451000.2016.1272699

Åström, E., Carroll, M., Ambrose, W., & Carroll, J. (2016). Arctic cold seeps in marine methane hydrate environments: impacts on shelf macrobenthic community structure offshore Svalbard. *Marine Ecology Progress Series*, *552*, 1–18. https://doi.org/10.3354/meps11773

Åström, E., Carroll, M., Sen, A., Niemann, H., Ambrose, W., Lehmann, M., & Carroll, J. (2019). Chemosynthesis influences food web and community structure in high-Arctic benthos. *Marine Ecology Progress Series*, *629*, 19–42. https://doi.org/10.3354/meps13101

Bernhard, J. M., & Panieri, G. (2018). Keystone Arctic paleoceanographic proxy association with putative methanotrophic bacteria. *Scientific Reports*, *8*(1). https://doi.org/10.1038/s41598-018-28871-3

Blättler, C. L., Hong, W.-L., Kirsimäe, K., Higgins, J. A., & Lepland, A. (2021). Small calcium isotope fractionation at slow precipitation rates in methane seep authigenic carbonates. *Geochimica et Cosmochimica Acta*, *298*, 227–239. https://doi.org/10.1016/j.gca.2021.01.001

Borrelli, C., Panieri, G., Dahl, T. M., & Neufeld, K. (2018). Novel biomineralization strategy in calcareous foraminifera. *Scientific Reports*, *8*(1). https://doi.org/10.1038/s41598-018-28400-2

Bünz, S. (2022). Cruise CAGE-18-4. *CAGE – Centre for Arctic Gas Hydrate, Environment and Climate Report Series*, *6*. https://doi.org/10.7557/cage.6850

Bünz, S., & Panieri, G. (2022). CAGE21-1 Cruise Report: AKMA-AKER-GReAT. *CAGE – Centre for Arctic Gas Hydrate, Environment and Climate Report Series*, *9*. https://doi.org/10.7557/cage.6677

Bünz, S., Vadakkepuliyambatta, S., Serov, P., Lepland, A., Himmler, T., Hong, W.-L., Lindgren, M., Moser, M., Jansson, P., Ferre, B., Svenning, M., Dimitri, K., Carrier, V., Geslin, E., Schmidt, C., Lucchi, R., & Mattingsdal, R. (2018). CAGE18-5 Cruise report : Remotely-operated vehicle (ROV) investigations of active gas seepage sites in the Barents Sea. *CAGE – Centre for Arctic Gas Hydrate, Environment and Climate Report Series*, *6*. https://doi.org/10.7557/cage.6853

Carrier, V., Svenning, M. M., Gründger, F., Niemann, H., Dessandier, P.-A., Panieri, G., & Kalenitchenko, D. (2020). The Impact of Methane on Microbial Communities at Marine Arctic Gas Hydrate Bearing Sediment. *Frontiers in Microbiology*, *11*. https://doi.org/10.3389/fmicb.2020.01932

Cooke, F., Plaza-Faverola, A., Bünz, S., Sultan, N., Ramachandran, H., Bedle, H., Patton, H., Singhroha, S., & Knies, J. (2023). Sedimentary deformation relating to episodic seepage in the last 1.2 million years: a multi-scale seismic study from the Vestnesa Ridge, eastern Fram Strait. *Frontiers in Earth Science*, *11*. https://doi.org/10.3389/feart.2023.1188737

Dessandier, P.-A., Borrelli, C., Yao, H., Sauer, S., Hong, W.-L., & Panieri, G. (2020). Foraminiferal δ18O reveals gas hydrate dissociation in Arctic and North Atlantic ocean sediments. *Geo-Marine Letters*, *40*(4), 507–523. https://doi.org/10.1007/s00367-019-00635-6

El bani Altuna, N., Rasmussen, T. L., Ezat, M. M., Vadakkepuliyambatta, S., Groeneveld, J., & Greaves, M. (2021). Deglacial bottom water warming intensified Arctic methane seepage in the NW Barents Sea. *Communications Earth & Environment*, *2*(1). https://doi.org/10.1038/s43247-021-00264-x

Fallati, L., Panieri, G., Argentino, C., Varzi, A. G., Bünz, S., & Savini, A. (2023). Characterizing Håkon Mosby Mud Volcano (Barents Sea) cold seep systems by combining ROV-based acoustic data and underwater photogrammetry. *Frontiers in Marine Science*, *10*. https://doi.org/10.3389/fmars.2023.1269197

Ferré, B., Barreyre, T., Bünz, S., Argentino, C., Corrales-Guerrero, J., Ola Dølven, K., Stetzler, M., Fallati, L., Sert, M. F., Panieri, G., Rastrick, S., Kutti, T., & Moser, M. (2024). Contrasting Methane Seepage Dynamics in the Hola Trough Offshore Norway: Insights From Two Different Summers. *Journal of Geophysical Research Oceans*, *129*(6). https://doi.org/10.1029/2024jc020949

Ferré, B., Panieri, G., Kalenitchenko, D., Argentino, C., Moser, M., Dølven, K. O., Sert, M. F., Stetzler, M., Savini, A., Lindgren, M., Jones, E., Groot, T. de, Friedrich, J., Jensen, S. A., Vågenes, S., Meyer, J. P., Micheel, M., & Erntsen, E. (2020). CAGE20-7 Cruise Report: Sediment and water column analyses around flares at Norskebanken, Hinlopen and offshore Prins Karls Forland. *CAGE – Centre for Arctic Gas Hydrate, Environment and Climate Report Series*, *8*. https://doi.org/10.7557/cage.6916

Hemmateenejad, F., Fallati, L., Panieri, G., Ribeiro, P. A., Fusca, C., Ferré, B., & Savini, A. (2024). *The role of substrate attributes as a driver for benthic epifaunal communities investigated applying OBIA techniques and image analysis on the Norskebanken cold seep site (Arctic Ocean)*. https://doi.org/10.5194/egusphere-egu24-911

Heyl, T. P., Panieri, G., Fornari, D. J., Mattingsdal, R., Sauer, S., Yao, H., McCartin, L., McElwee, E., & Shank, T. M. (2023). Implications of transient methane flux on associated biological communities in high-arctic seep habitats, Storbanken, Norwegian Barents Sea. *Deep Sea Research Part I Oceanographic Research Papers*, *201*, 104156–104156. https://doi.org/10.1016/j.dsr.2023.104156

Himmler, T., Wagner, D., Sahy, D., Vadakkepuliyambatta, S., Chand, S., Martma, T., Kirsimäe, K., Mattingsdal, R., Panieri, G., Bünz, S., Condon, D. J., Knies, J., & Lepland, A. (2024). Protracted post-glacial hydrocarbon seepage in the Barents Sea revealed by U–Th dating of seep carbonates. *Frontiers in Earth Science*, *12*. https://doi.org/10.3389/feart.2024.1355621

Hong, W., Lepland, A., Himmler, T., Kim, J., Chand, S., Sahy, D., Solomon, E. A., Rae, J. W. B., Martma, T., Nam, S., & Knies, J. (2019). Discharge of Meteoric Water in the Eastern Norwegian Sea since the Last Glacial Period. *Geophysical Research Letters*, *46*(14), 8194–8204. https://doi.org/10.1029/2019gl084237

Hong, W.-L., Latour, P., Sauer, S., Sen, A., Gilhooly, W. P., Lepland, A., & Fouskas, F. (2020). Iron cycling in Arctic methane seeps. *Geo-Marine Letters*, *40*(3), 391–401. https://doi.org/10.1007/s00367-020-00649-5

Hong, W.-L., Torres, M. E., Carroll, J., Crémière, A., Panieri, G., Yao, H., & Serov, P. (2017). Seepage from an arctic shallow marine gas hydrate reservoir is insensitive to momentary ocean warming. *Nature Communications*, *8*(1). https://doi.org/10.1038/ncomms15745

Hong, W.-L., Torres, M. E., Portnov, A. D., Waage, M., Haley, B., & Lepland, A. (2018). Variations in Gas and Water Pulses at an Arctic Seep: Fluid Sources and Methane Transport. *Geophysical Research Letters*, *45*(9), 4153–4162. https://doi.org/10.1029/2018gl077309

Horton, T., Marsh, L., Bett, B. J., Gates, A. R., Jones, D. O. B., Benoist, N. M. A., Pfeifer, S., Simon-Lledó, E., Durden, J. M., Vandepitte, L., & Appeltans, W. (2021). Recommendations for the Standardisation of Open Taxonomic Nomenclature for Image-Based Identifications. *Frontiers in Marine Science*, *8*. https://doi.org/10.3389/fmars.2021.620702

Köseoğlu, D., Belt, S. T., Smik, L., Yao, H., Panieri, G., & Knies, J. (2018). Complementary biomarker-based methods for characterising Arctic sea ice conditions: A case study comparison between multivariate analysis and the PIP25 index. *Geochimica et Cosmochimica Acta*, *222*, 406–420. https://doi.org/10.1016/j.gca.2017.11.001

LeKieffre, C., Jauffrais, T., Bernhard, J. M., Filipsson, H. L., Schmidt, C., Roberge, H., Maire, O., Panieri, G., Geslin, E., & Meibom, A. (2022). Ammonium and Sulfate Assimilation Is Widespread in Benthic Foraminifera. *Frontiers in Marine Science*, *9*. https://doi.org/10.3389/fmars.2022.861945

Melaniuk, K. (2021). Effectiveness of Fluorescent Viability Assays in Studies of Arctic Cold Seep Foraminifera. *Frontiers in Marine Science*, *8*. https://doi.org/10.3389/fmars.2021.587748

Melaniuk, K., Sztybor, K., Treude, T., Sommer, S., Zajączkowski, M., & Rasmussen, Tine L. (2022). Response of benthic foraminifera to environmental successions of cold seeps from Vestnesa Ridge, Svalbard: Implications for interpretations of paleo-seepage environments. *Frontiers in Marine Science*, *9*. https://doi.org/10.3389/fmars.2022.999902

Panieri, G., Alexandropoulou, N., Bruvik, K. L., Carrier, V., Dessandier, P.-A., Dølven, K. O., Valberg, E., Fornari, D., Gründger, F., Kurras, G. J., Yao, H., Holm, T., Lindgren, M., Melaniuk, K., Olsen, B. R., Ofstad, S., Patton, H., Romeyn, R., Sauer, S., & Sen, A. (2017). CAGE17-2 Cruise Report: Gas hydrate deposits and methane seepages in Storfjordrenna, Northern Flank of Olga Basin, and West Sentralbanken (Barents Sea): Biogeochemical and biological investigations. *CAGE – Centre for Arctic Gas Hydrate, Environment and Climate Report Series*, *5*. https://doi.org/10.7557/cage.6955

Panieri, G., Ambrose, W. G., Åström, E. K. L., Carroll, M. L., Fornari, D. J., George, S. J., Graves, C. A., Gründger, F., Hong, W., Kurras, G., Schneider, A., Osti, G., Serov, P., Silyakova, A., Svenning, M. M., & Torres, M. E. (2023). CAGE15-2 Cruise Report: Gas hydrate deposits and methane seepages offshore western Svalbard and Storfjordrenna: Biogeochemical and biological investigations. *CAGE – Centre for Arctic Gas Hydrate Environment and Climate Report Series*, *3*. https://doi.org/10.7557/cage.6932

Panieri, G., Argentino, C., Ramalho, S. P., Vulcano, F., Savini, A., Fallati, L., Brekke, T., Galimberti, G., Riva, F., Balsa, J., Eilertsen, M. H., Stokke, R., Steen, I. H., Sahy, D., Kalenitchenko, D., Büenz, S., & Mattingsdal, R. (2024). An Arctic natural oil seep investigated from space to the seafloor. *Science of the Total Environment*, *907*, 167788–167788. https://doi.org/10.1016/j.scitotenv.2023.167788

Panieri, G., Argentino, C., Savini, A., Ferré, B., Hemmateenejad, F., Eilertsen, M. H., Mattingsdal, R., Ramalho, S. P., Eidvin, T., Youngs, S., Colson, B. C., Pauline, A., Kapit, J. A., Swanborn, D., Rogers, A. D., Angeles, I. B., Polteau, S., Kalenitchenko, D., Buenz, S., & Mazzini, A. (2025). Sanctuary for vulnerable Arctic species at the Borealis Mud Volcano. *Nature Communications*, *16*(1). https://doi.org/10.1038/s41467-024-55712-x

Panieri, G., Bünz, S., Fornari, D. J., Escartín, J., Serov, P., Jansson, P., Torres, M. E., Johnson, J. T., Hong, W.-L., Sauer, S., Garcia, R. G., & Gracias, N. (2017). *An integrated view of the methane system in the pockmarks at Vestnesa Ridge, 79°N*. *390*, 282–300. https://doi.org/10.1016/j.margeo.2017.06.006

Panieri, G., Bünz, S., Savini, A., Jensen, A., Løfquist, B., Olsen, B. R., Willis, C., Argentino, C., Bertin, C., Oddone, D., Kalenitchenko, D., Rosnes, E., Cusset, F., Maric, F., Franchi, F., Pawlowski, J., Zimmermann, J., Todd, J. E., Meyer, J. P., & Waghorn, K. A. (2022). CAGE22-2 Scientific Cruise Report: AKMA 2/Ocean Senses. *CAGE – Centre for Arctic Gas Hydrate, Environment and Climate Report Series*, *10*. https://doi.org/10.7557/cage.6755

Panieri, G., Bünz, S., Savini, A., Rogers, A. D., Colson, B., Argentino, C., Dausse, D., Swanborn, D., Goetz, E., Ernsten, E., Hemmateenejad, F., Barrenechea Angeles, I., Viola, I., Hayden-Nygren, J., Andersen, K., Rolley, L., Heggernes Eilertsen, M., Cosserat, O., Vågenes, P., & Andersen, R. (2024). AKMA3 Cruise Report. *Septentrio Reports*, *1*. https://doi.org/10.7557/7.7745

Panieri, G., Poto, M. P., & Murray, E. M. (2024). *The Agenda 2030 and the Imperative for Research and Education for the Climate and the Oceans*. 1–19. https://doi.org/10.1007/978-3-031-56772-8_1

Panieri, G., Sancak Sert, Z., Maric, F., Poto, M. P., & Murray, E. M. (2024). *The Ocean Senses Activity Book: Enriching Ocean Literacy Through a Multisensory Approach*. 121–135. https://doi.org/10.1007/978-3-031-56772-8_6

Schmidt, C., Geslin, E., Bernhard, J. M., LeKieffre, C., Svenning, M. M., Roberge, H., Schweizer, M., & Panieri, G. (2022). Deposit-feeding of *Nonionellina labradorica* (foraminifera) from an Arctic methane seep site and possible association with a methanotroph. *Biogeosciences*, *19*(16), 3897–3909. https://doi.org/10.5194/bg-19-3897-2022

Sen, A., Åström, E. K. L., Hong, W.-L., Portnov, A., Waage, M., Serov, P., Carroll, M. L., & Carroll, J. (2018). Geophysical and geochemical controls on the megafaunal community of a high Arctic cold seep. *Biogeosciences*, *15*(14), 4533–4559. https://doi.org/10.5194/bg-15-4533-2018

Serov, P., Vadakkepuliyambatta, S., Mienert, J., Patton, H., Portnov, A., Silyakova, A., Panieri, G., Carroll, M. L., Carroll, J., Andreassen, K., & Hubbard, A. (2017). Postglacial response of Arctic Ocean gas hydrates to climatic

amelioration. *Proceedings of the National Academy of Sciences*, *114*(24), 6215–6220. https://doi.org/10.1073/pnas.1619288114

Sert, M. F., D'Andrilli, J., Gründger, F., Niemann, H., Granskog, M. A., Pavlov, A. K., Ferré, B., & Silyakova, A. (2020). Compositional Differences in Dissolved Organic Matter Between Arctic Cold Seeps Versus Non-Seep Sites at the Svalbard Continental Margin and the Barents Sea. *Frontiers in Earth Science*, *8*. https://doi.org/10.3389/feart.2020.552731

Sert, M. F., Schweitzer, H. D., Tim de Groot, Kekäläinen, T., Jänis, J., Bernstein, H. C., Ferré, B., Gründger, F., Kalenitchenko, D., & Niemann, H. (2023). Elevated methane alters dissolved organic matter composition in the Arctic Ocean cold seeps. *Frontiers in Earth Science*, *11*. https://doi.org/10.3389/feart.2023.1290882

Shackleton, C., Patton, H., Winsborrow, M., Esteves, M., Bjarnadóttir, L., & Andreassen, K. (2023). Distinct modes of meltwater drainage and landform development beneath the last Barents Sea ice sheet. *Frontiers in Earth Science*, *11*. https://doi.org/10.3389/feart.2023.1111396

Stiller-Reeve, M., Argentino, C., Waghorn, K. A., Vadakkepuliyambatta, S., Kalenitchenko, D., & Panieri, G. (2023). Handwritten letters and photo albums linking geoscientists with school classes. *Geoscience Communication*, *6*(1), 1–9. https://doi.org/10.5194/gc-6-1-2023

Waghorn, K. A., Vadakkepuliyambatta, S., Plaza-Faverola, A., Johnson, J. E., Bünz, S., & Waage, M. (2020). Crustal processes sustain Arctic abiotic gas hydrate and fluid flow systems. *Scientific Reports*, *10*(1). https://doi.org/10.1038/s41598-020-67426-3

Yao, H., Hong, W.-L., Panieri, G., Sauer, S., Torres, M. E., Lehmann, M. F., Gründger, F., & Niemann, H. (2019). Fracture-controlled fluid transport supports microbial methane-oxidizing communities at Vestnesa Ridge. *Biogeosciences*, *16*(10), 2221–2232. https://doi.org/10.5194/bg-16-2221-2019