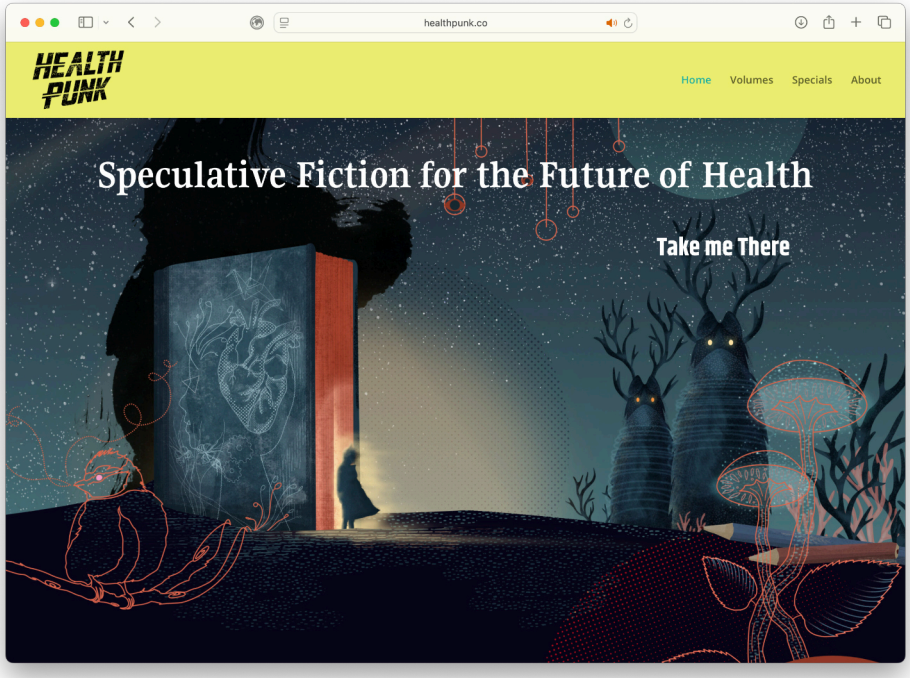
healthpunk.co
HEALTH PUNK
Home
Volumes
Specials
About
Speculative Fiction for the Future of Health
Take me There

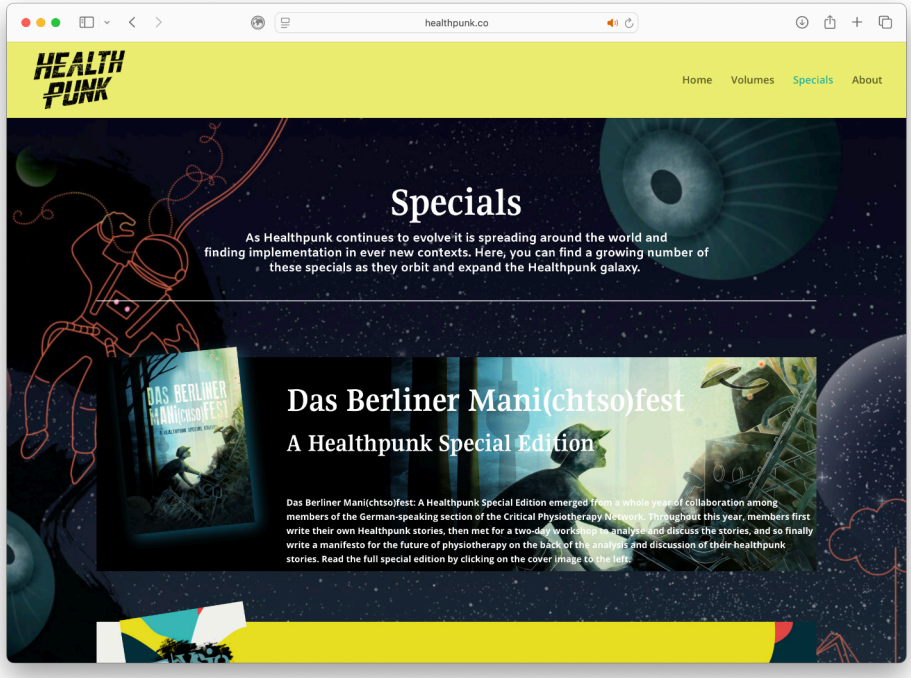
healthpunk.co
HEALTH PUNK
Home
Volumes
Specials
About
Specials
As Healthpunk continues to evolve it is spreading around the world and finding implementation in ever new contexts. Here, you can find a growing number of these specials as they orbit and expand the Healthpunk galaxy.
Das Berliner Mani(chtso)fest
A Healthpunk Special Edition
Das Berliner Mani(chtso)fest: A Healthpunk Special Edition emerged from a whole year of collaboration among members of the German-speaking section of the Critical Physiotherapy Network. Throughout this year, members first write their own Healthpunk stories, then met for a two-day workshop to analyse and discuss the stories, and so finally write a manifesto for the future of physiotherapy on the back of the analysis and discussion of their healthpunk stories. Read the full special edition by clicking on the cover image to the left.

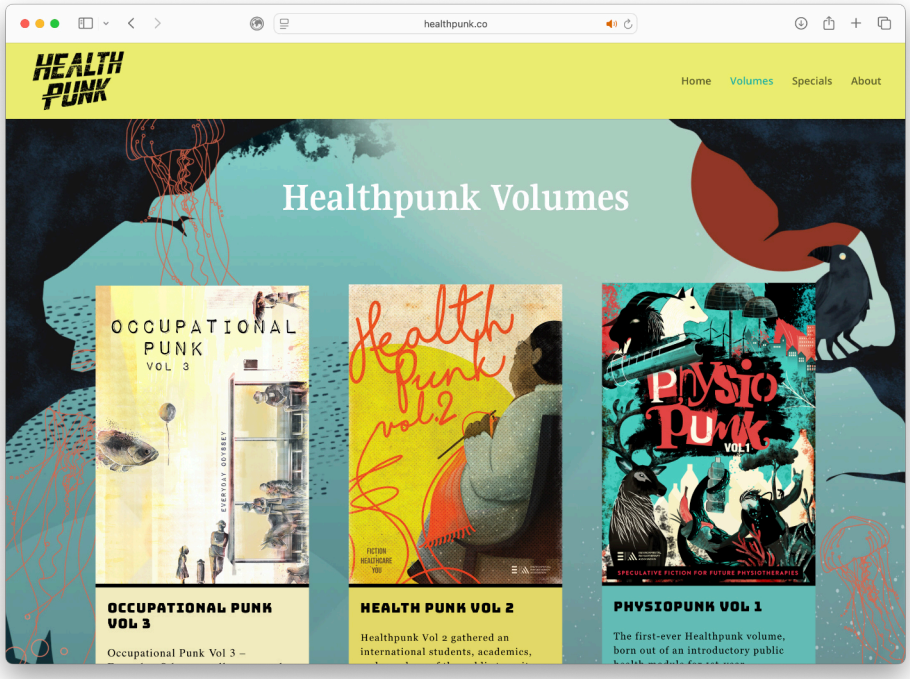
healthpunk.co
HEALTH PUNK
Home
Volumes
Specials
About
Healthpunk Volumes
OCCUPATIONAL PUNK VOL 3
HEALTH PUNK VOL 2
Occupational Punk Vol 3 –
Healthpunk Vol 2 gathered an international students, academics,
The first-ever Healthpunk volume, born out of an introductory public

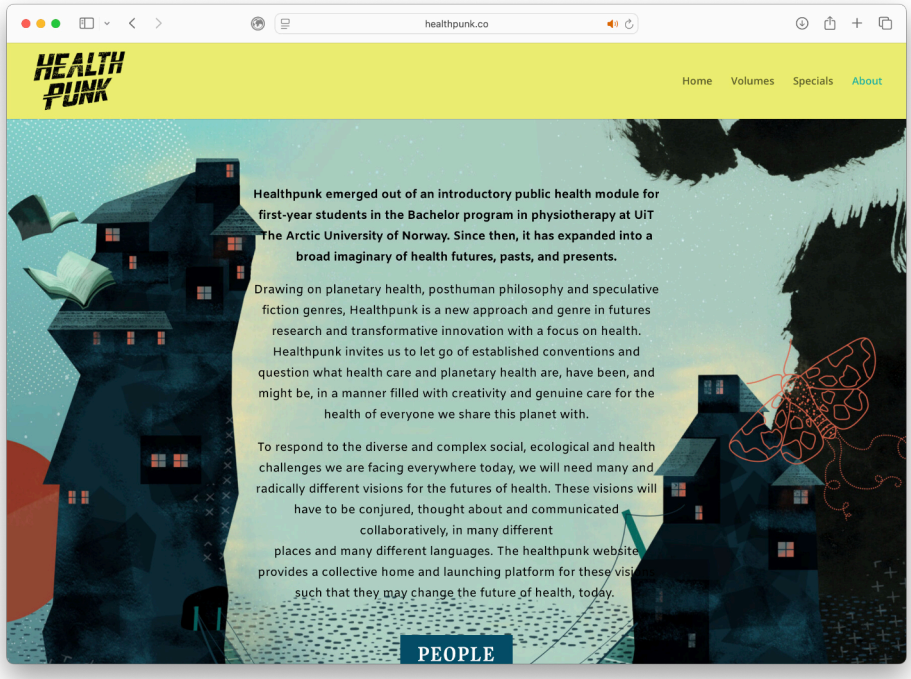
healthpunk.co
HEALTH PUNK
Home
Volumes
Specials
About
Healthpunk emerged out of an introductory public health module for first-year students in the Bachelor program in physiotherapy at UiT The Arctic University of Norway. Since then, it has expanded into a broad imaginary of health futures, pasts, and presents.
Drawing on planetary health, posthuman philosophy and speculative fiction genres, Healthpunk is a new approach and genre in futures research and transformative innovation with a focus on health. Healthpunk invites us to let go of established conventions and question what health care and planetary health are, have been, and might be, in a manner filled with creativity and genuine care for the health of everyone we share this planet with.
To respond to the diverse and complex social, ecological and health challenges we are facing everywhere today, we will need many and radically different visions for the futures of health. These visions will have to be conjured, thought about and communicated collaboratively, in many different places and many different languages. The healthpunk website provides a collective home and launching platform for these visi such that they may change the future of health, today.
PEOPLE