

Axel Rydberg
Department of Reindeer Research
Swedish University of Agricultural Sciences
Box 5097
S-900 05 Umeå

Bror Saitton
Swedish Saami Association
Brogatan 5
S-902 48 Umeå

Åke Strömberg
Fori HB
Box 112
S-913 00 Holmsund

Per Mikael Utsi
Borgargatan 2
S-960 40 Jokkmokk

Birgitta Åhman
College of Veterinary Medicine
Department of Clinical Nutrition
Swedish University of Agricultural Sciences
Box 7023
S-750 07 Uppsala

Gustaf Åhman
Department of Reindeer Research
Swedish University of Agricultural Sciences
S-750 07 Uppsala



The Polar Museum, Tromsø, Norway. (Photo: Nordlys Foto)



The hotel-ship «Isprinsen», Tromsø. (Photo: Birgitta Åhman)



Coffee-break. From right: Henning Thing, A.S. Blix, Karstein Bye and Arne Nilssen. (Photo: Birgitta Åhman)

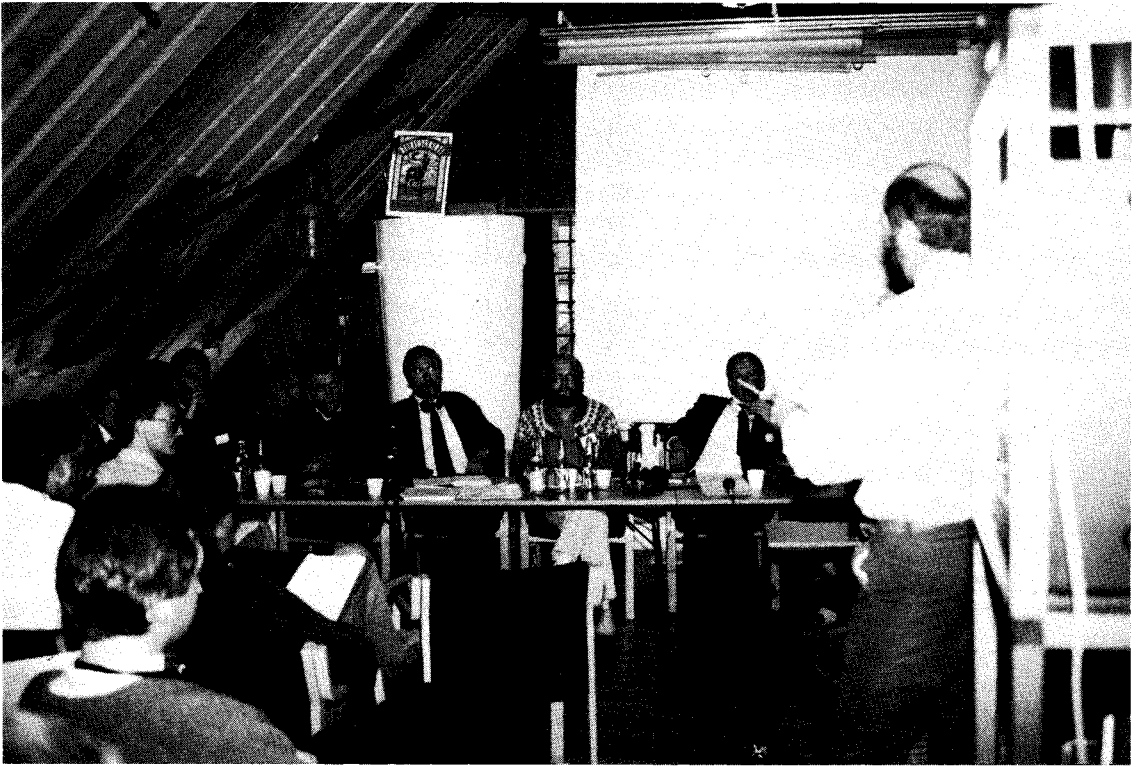

Panel discussion. From left: Veikko Huttu-Hiltunen (partly covered), Bror Saitton, Steinar Holme, Knut Framstad, Mauri Nieminen and Gunnar Malmfors. (Photo: Päivi Soppela)

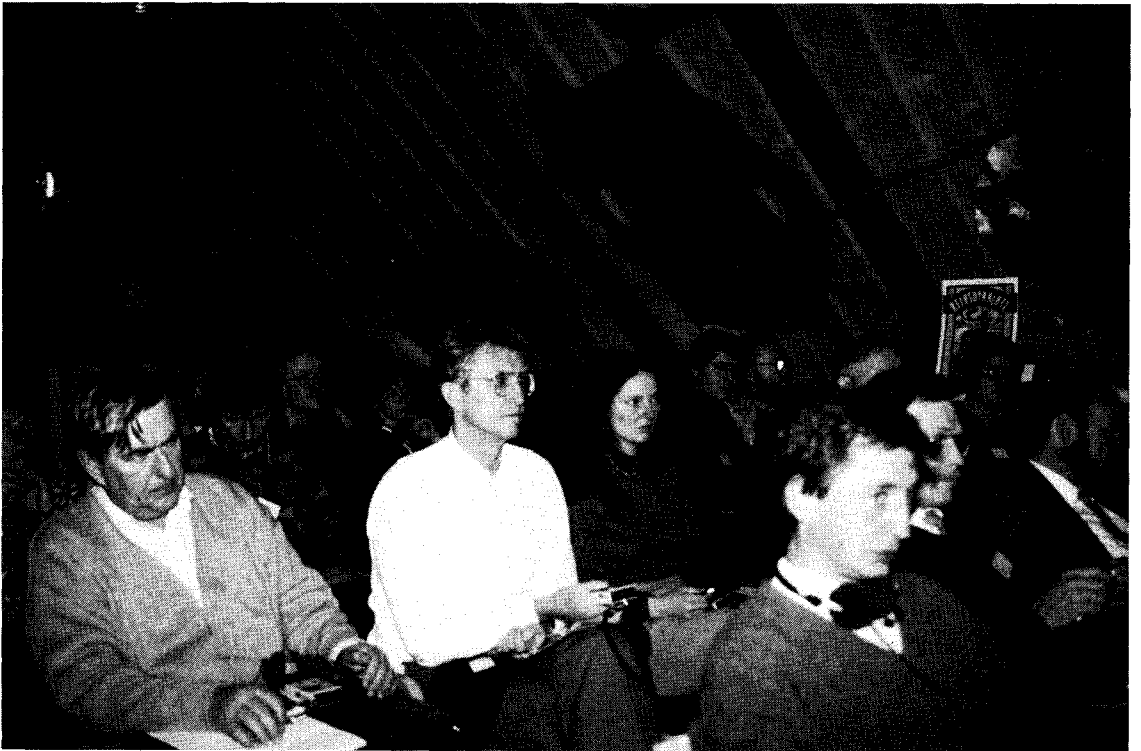

Assembly in inspiring surroundings. (Photo: Päivi Soppela)



Poster presentation. Kristina Rissanen. (Photo: Päivi Soppela)



Visit in Department of Arctic Biology. Svein D. Mathiesen. (Foto: Päivi Soppela.)